exodus

1963

Gail -
To a real nice girl.
Good Luck
Always.
Debby Page

Gail -
To a real fine
gal. Luck always.
Peggy

Slauson
10

To a real nice
girl,
Good Luck!!
Martha
Flows.

Gail - To a real
nice kid.
Mary

Good Luck
In High School!!
To the girl who always
was for gum!
Always
Bonnie '63

Good luck
always
Mindy Moe

To a sweet
gal and
a good
violin player
(Linda)
Linda

Good Luck in the 9th
Kris Hensel man

Gail -
To a real
smart girl
in math G.L.
Sandy

Same here!
Margaret Fairman
(We had better win
our debate)

Good Luck
next year and
always.
Bill Munz

Gail
You are a sweet girl
and wonderful to be
putting up with.
Good luck
always.
Jane Conover

-Gale-
To a real
nice girl who's
smarter than I am
in Math. Luck Always
Marilyn
McKay

To Gail,
You're a great
kid with a great
sense of humor. Stay
as fine as you are
and you-know-who is
bound to notice (if
he hasn't already!!)
Best Luck Always!!
Marilyn
Kaye

Gail
good luck in
your next five years
at Slauson
Jack Oldham

To a real
nice girl - good
luck" See ya
next year
Jan

To a real sweet
girl. Good Luck
Kathy

To a real
cute and sweet
kid who I'll
always like a lot.
Remember all our good
times together (Ha Ha) Erika

Yearbook
Keep true
Souls

ann arbor,
mich.

Slauson Junior high

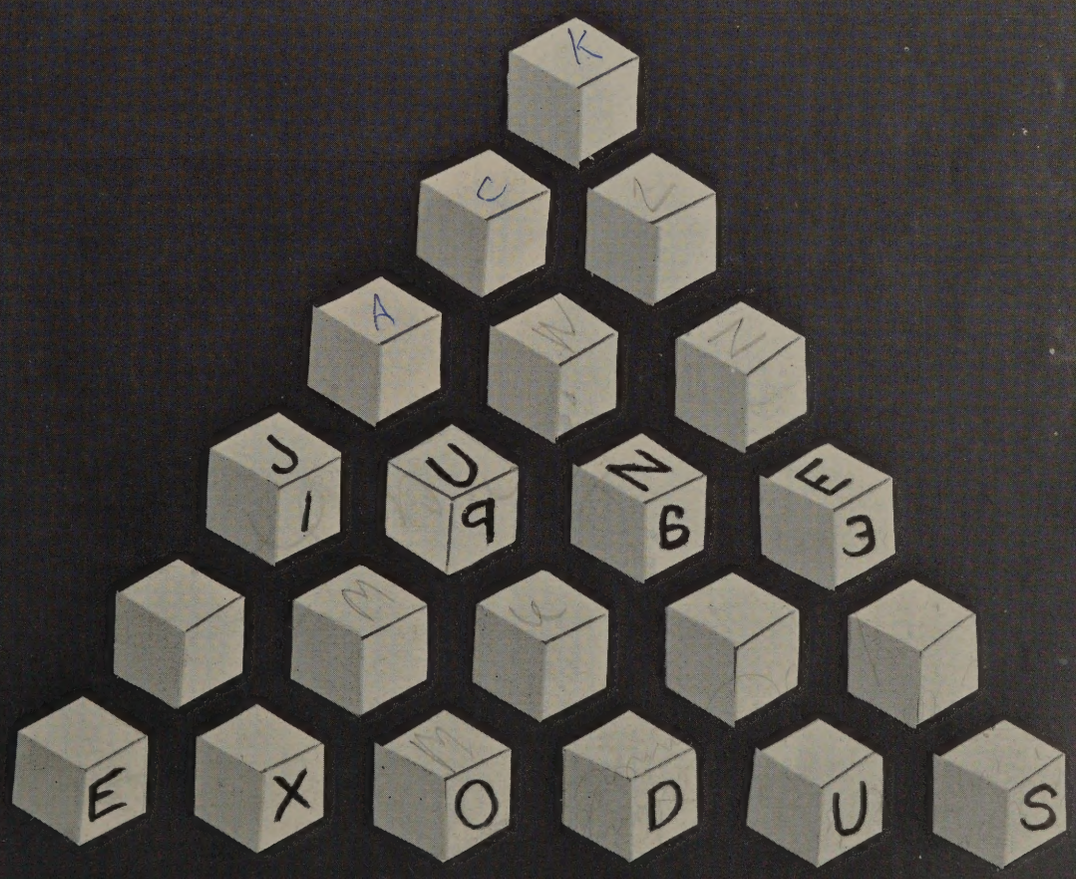

FOREWORD

Mr. Edwin Aprill, Exodus adviser, has stated that the staff has been extremely competent and cooperative. Countless hours have been spent in the preparation of materials, and members of the faculty have been of great assistance.

The teachers and pupils of Slauson Junior High School wish to take this opportunity to express their appreciation to Mr. Aprill and the Exodus Staff for the publication of this book.

Dedication

Miss Mildred Dick

We respectfully dedicate the 1963 Exodus to Miss Mildred Dick, one of the greatest teachers we have known.

Under her direction the girls physical education and intra-mural programs have grown to the point where many people consider them second to none in the nation.

Her complete control of situations, her integrity, her ability to work with people, her willingness to give of her time and energy to her students, and her unselfishness have endeared her to pupils and parents over the years.

As members of the Exodus Staff we wish to express our appreciation for the work that Miss Dick has done for this community.

In Memoriam

SUSAN BOZOIAN

When you walk in a store and see a little boy in dirty jeans and a messy old sweat shirt, who looked like he might cry if he didn't get a candy bar, would you give him ten cents so he could buy one? Unless you were pretty kind-hearted, we all would probably walk out, but Susie Bozoian didn't, she did give that little boy the dime. If you would ask her why she did such nice things, her usual answer would be to the effect of "I want to see them happy." She tried to make everyone happy, in fact she would give something of her own to someone else just to see them happy.

When we think of Slauson, we think of school spirit, and that is one thing that Susie didn't lack. When it came time for a game to be played, she had an extra supply of pep and energy, but if the other team would win, you would never see her stamping the field or booing the umpire like an overgrown child. She would be telling the others they played a good game.

When in an assembly she would sing the school song with all the love and pep and loyalty to the school that anyone could ask for.

She always said things that would make people happy, and when she didn't feel up to par she never took it out on others, but kept it to herself.

With her great personality and winning smile, Susie was a girl we all liked and shall always remember.

faculty

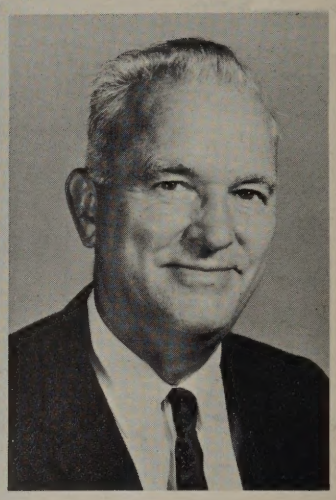

HAROLD M. LOGAN
Principal

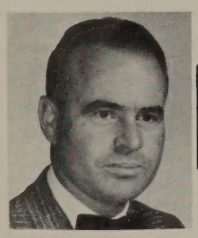

JOSEPH VACHON
7th Grade Advisor
Biology

HARVEY C. KULIBERT
8th Grade Advisor
Industrial Arts

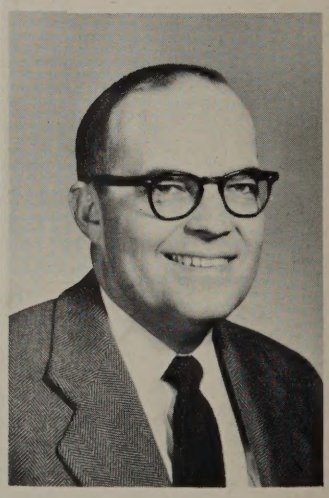

HERBERT M. TAGGART
9th Grade Advisor
History

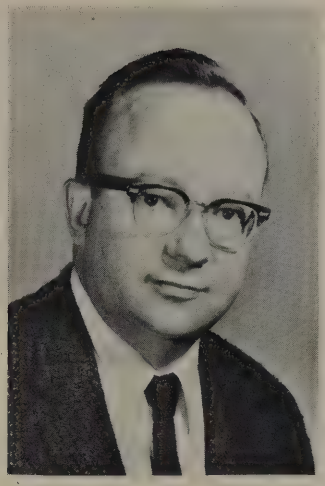

MR. EDWIN APRILL, JR.
Art and Yearbook

MR. ELWOOD BANCROFT
Social Studies and English

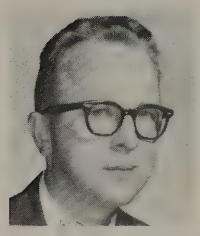

MR. JAMES BENNETT
English

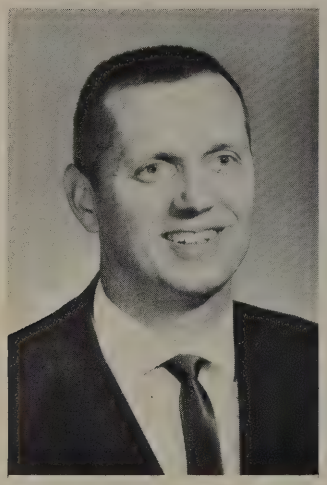

MR. GRANT BREINER
Social Studies and English

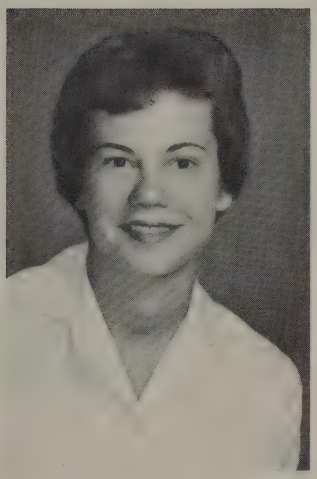

MRS. PATRICIA CALLANTINE
Home Economics

MRS. JEANNE BUTLER
English

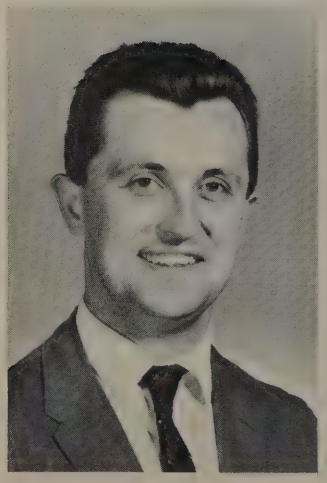

MR. MERTON CAMPBELL
Social Studies & English

MR. ROBERT CARR
Social Studies & English

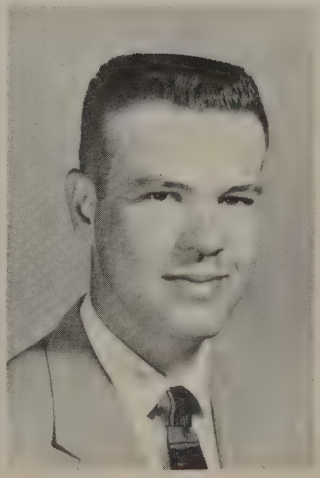

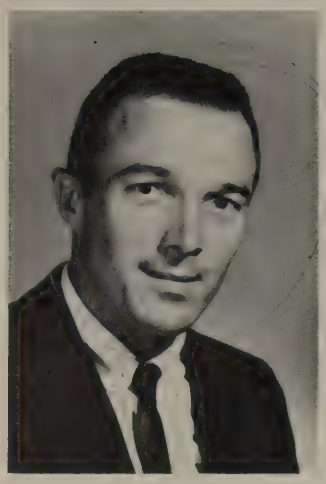

MR. JAMES CASE
Physical Education

MR. PERRY COOPER
Science

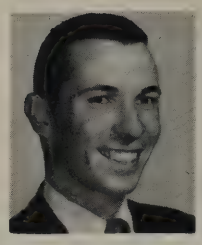

MR. RICHARD CREAL
Social Studies &
English

MISS ESTHER DeFUR
Home Economics

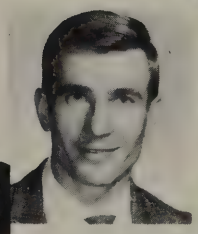

MR. WOLFGANG DOZAUER
German

MRS. CONSTANCE DRESBACH
Mathematics

MR. THOMAS B. DYER
Science

MRS. ROSALIE EDWARDS
Vocal Music

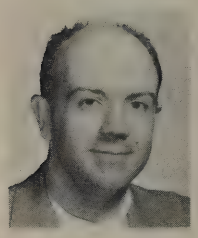

MR. BEN C. FAIRMAN
Social Studies & English

MR. WILLARD FREY
Mathematics

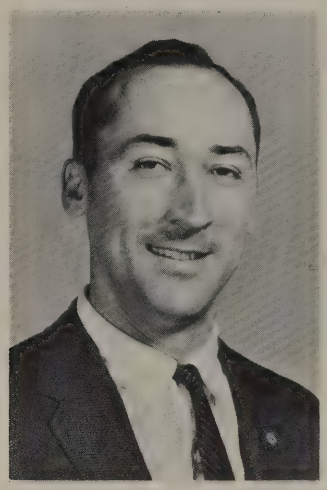

MR. CHARLES GABRION
Instrumental Music

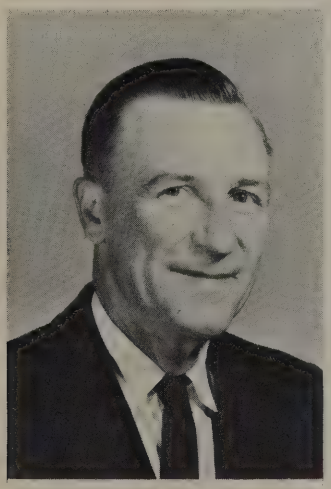

MR. EUGENE HART
Science

MRS. MILDRED HARTMAN
Library

MR. FRED KARR
Social Studies &
English

MISS BETTIE HUNT
Typing and Business
Orientation

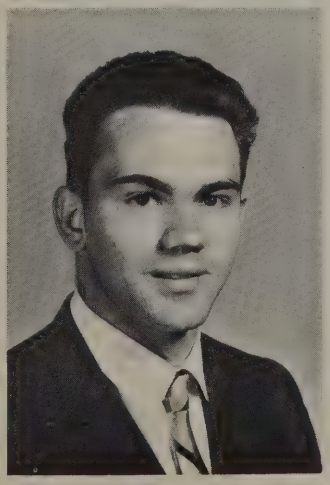

MR. ALAN JONES
Social Studies &
English

MRS. ELVIRA KOSKI
Home Economics

MRS. ROSEMARIE LANE
English

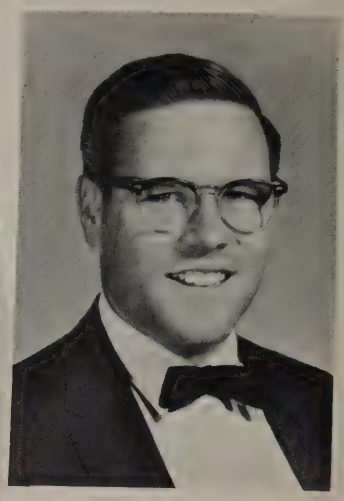

MR. PHILIP MacBRIDE
Social Studies &
English

MISS ROSEMARY MARIN
Mathematics

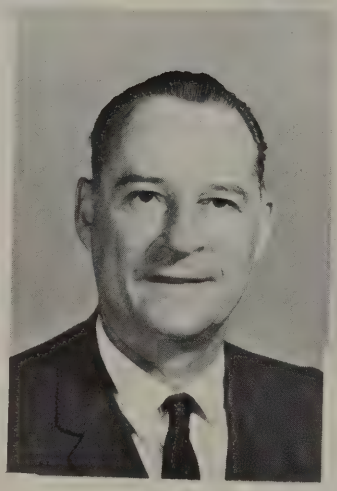

MR. MONTGOMERY MERRYMAN
English and Spanish

MRS. BARBARA MAY
Librarian

MR. WILLIAM MAYS
Speech Correction

MRS. MILDRED McCORMICK
Mathematics

MRS. BETTY MILLER
English and Music

MRS. BONNIE MILLER
Mathematics

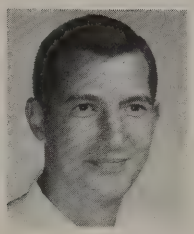

MR. PATRICK MONTAGANO
Physical Education

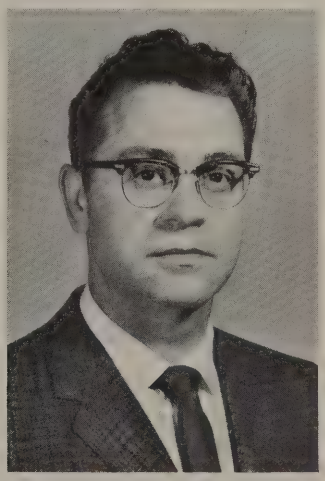

MR. TED PALMER
Social Studies &
English

MRS. JOAN MONTOUR
Art

MRS. LUCIENNE OSBORN
French

MR. PARKER PENNINGTON III
Speech

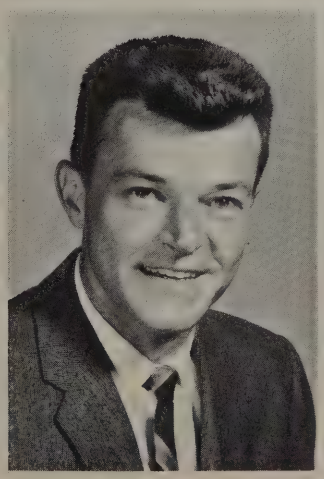

MRS. CAROLYN ROOKER
Science

MR. JAMES SCHEU
Science

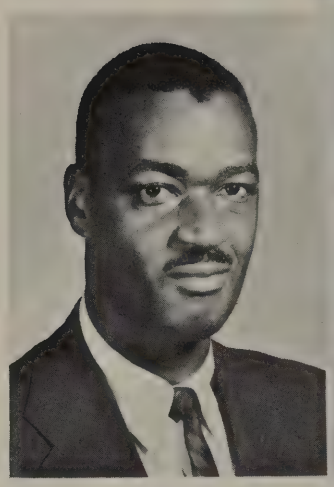

MR. WILLIAM SHEPARD
Special Education

MRS. ELIZABETH SIMMONS
Physical Education

MRS. IONE SIMONS
Art & Architectural
Design

MRS. ELIZABETH THRASHER
English & Latin

MR. RAY SOMMERS
Mathematics

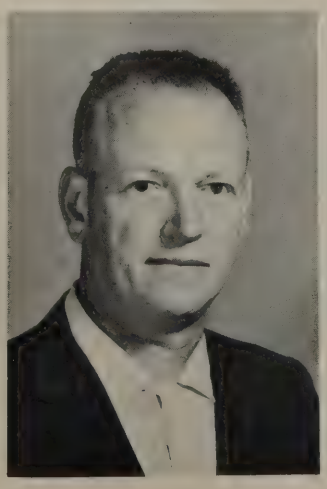

MR. MERTON TEARE
Industrial Arts

MRS. SELMA VanEYCK
Social Studies &
English

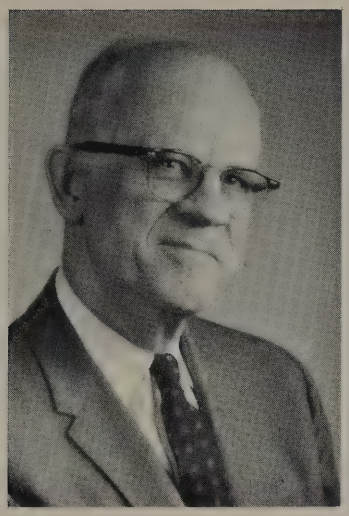

MR. ROBERT VanSICKLE
Industrial Arts

MRS. RUTH VORCE
Nurse

MRS. VIRGINIA WESLEY
French

MISSING

MRS. REMMLER
MISS DICK
MRS. BRISTOL

MRS. BAERBAL WHITNEY
Mathematics

MR. JOHN YEAKEL
Industrial Arts

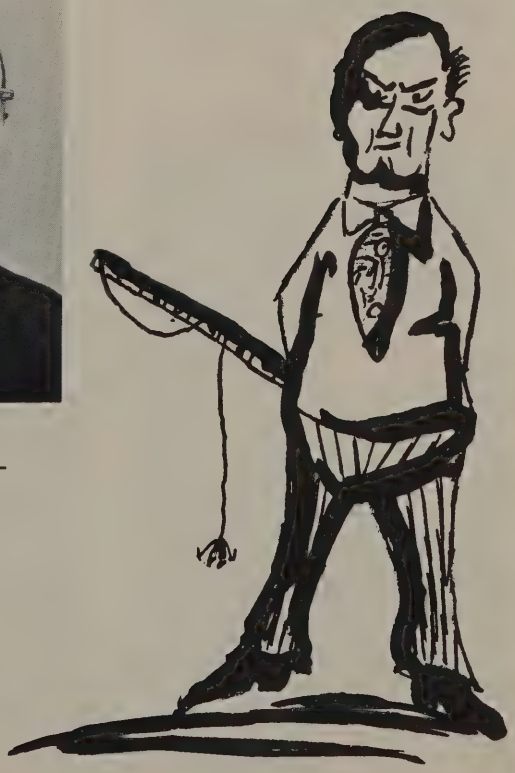

Office Staff

J. Kulibert, S. McGee, J. Shelton, H. Koralton.

Nice kitty, nice kitty.

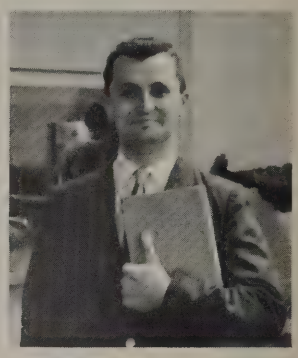

"I got an A!!!"

Custodians

Gunsmoke

ROW 1: M. McLaughlin, A. Butts.
ROW 2: J. Novack, D. Gardner, G. Kinsey.
ROW 3: L. Jackson, J. Washington, H. Bowens.

"Rock-a-bye your baby..."

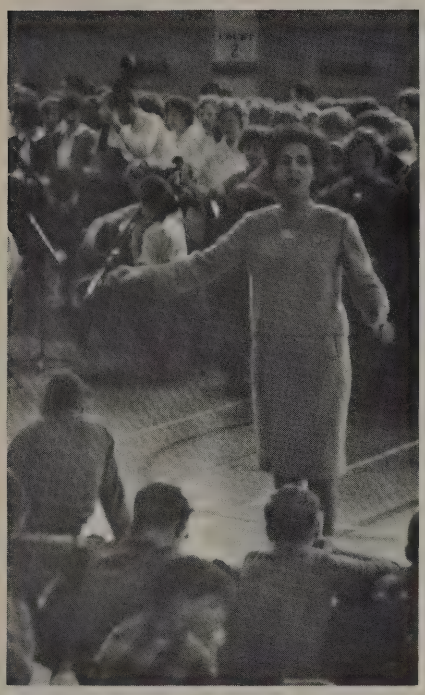

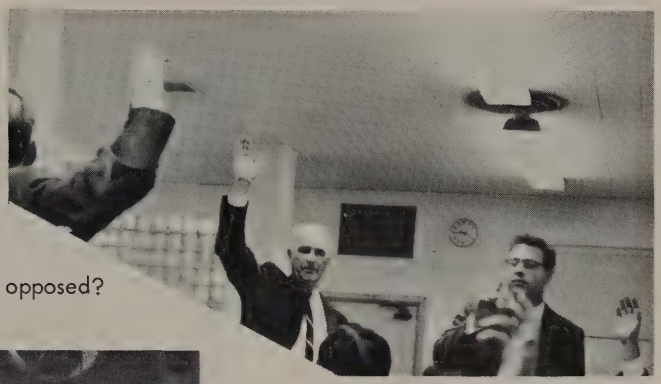

All opposed?

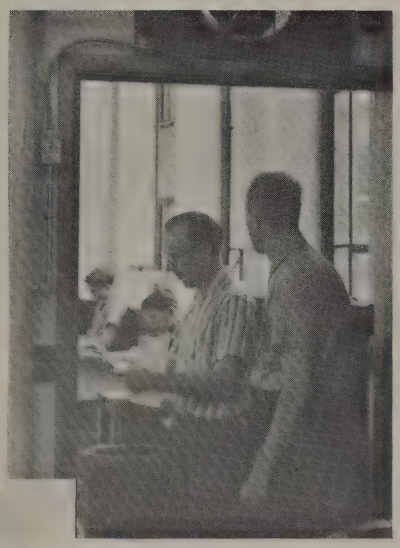

My tax return.

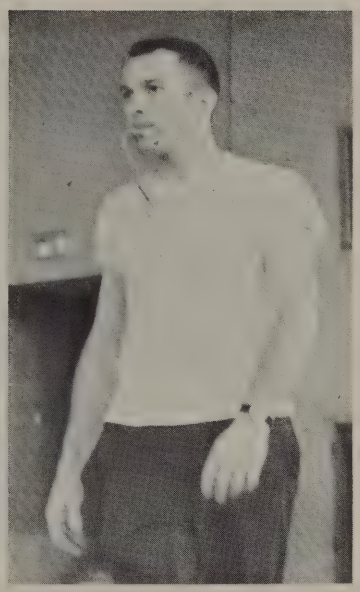

No comment.

"Roses are red..."

Homecoming Court

9th grade

DAVID LEGGETT was a member of homeroom 227. He participated in YMCA Teenage Dancers and football in the 7th grade. His favorite subjects were algebra, gym and mechanical drawing. Football, hunting, model airplanes and camping are his hobbies.

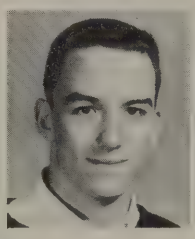

MIKE ABBOTT was a member of homeroom 218. He participated in intramurals, tackle football, was captain of his team, and was a Boys' Athletic representative while at Slauson. "Rabbit" received an athletic letter every year and helped win the all-sports trophy in the 7th grade. His hobbies are sports and girls. His favorite subjects were civics, math, English, and gym

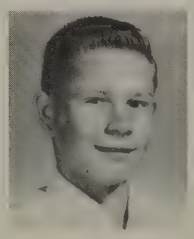

DAVE ABELL was a member of homeroom 218 He served on Hall Guides, Hall Monitors, and he was on the honor roll. Dave was a member of the concert band. He participated in all homeroom sports. His hobbies are baseball, coin collecting, model cars, and hockey. His favorite subjects were algebra and biology.

JANIS MacFARLANE came to Slauson in the 9th grade from Toledo, Ohio and became a member of homeroom 207. Jan's favorite subjects were Latin and art. Her interests are tennis, swimming, dancing, and plays. Jan was on the honor roll at Slauson.

RANDY ADAMS was a member of homeroom 312 and 233. His hobby is hunting. His favorite subjects were math and wood shop

CAROLE ALBRECHT was a member of homeroom 320. She participated in Etta Kett Club, Student Council, 8th grade chorus, homeroom sports, and Exodus staff. Her hobbies are swimming and horseback riding. Carole's favorite subjects were Spanish and algebra.

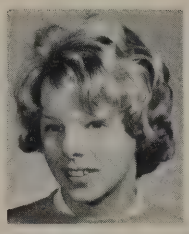

TED ANDREWS entered Slauson in the ninth grade and was treasurer of homeroom 303. Ted participated in first-semester speech play, chorus, and a bowling league. His hobbies are golf, basketball, and swimming. His favorite subjects were civics, English, and French.

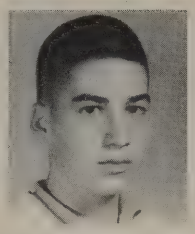

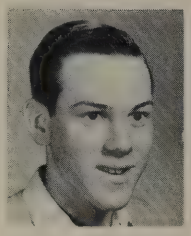

JOHN ANGELL was a member of homeroom 218. He participated in Hall Guides, Concert Band, Concert Orchestra, and competed in all homeroom sports. His hobbies are almost all types of aviation, especially radio-controlled model planes. His favorite subjects were science, gym, and concert band.

KAREN APOSTOLOU was a member of homeroom 306. She participated in after-school sports, was captain of her field hockey team twice, was on 8th grade party committee and belonged to the French Club. Karen's hobbies are collecting records and swimming. Her favorite subjects were English and business orientation.

CHUCK BAILEY was a member of homeroom 306. His favorite interests are Mary Schwartzneu and working on cars. He was a member of the Ann Arbor Modifiers and his favorite subjects were civics and English.

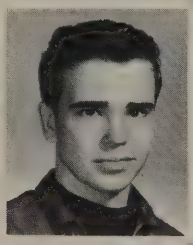

PAT BAILEY was a member of homeroom 312. She participated in Hall Guides, Etta Kett Club and 4-H. Her favorite subjects were math and typing. Pat rated honorable mention in the ninth grade.

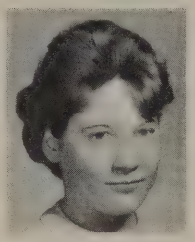

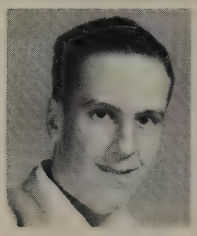

DAVE BARERA was president, vice-president, and treasurer of homeroom 317 and 207. He participated in Student Council, and was secretary of Boy's Athletics. He was on the all-star basketball and all-star softball teams. His hobbies are model rail-roading and sports. His favorite subjects were gym, English, algebra, and Latin. He has been on the honor roll all three years.

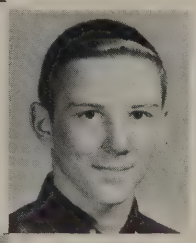

BARRY BATEMAN was president and vice-president of homeroom 218. He was president and vice-president of Student Council and vice-president of Boys' Athletics. He participated in all sports and received an athletic and activity letter. Barry also won the all-around gymnastic championship in the 8th grade. He set four swimming records in Slauson. He enjoys anything that's active. Barry liked all of his subjects.

DIANA BECKLER was secretary of homeroom 227. She participated in Etta Kett Club, 8th grade planning committee, Exodus Staff and Student Council. Her interests are clothes, drawing, and reading. Band and Exodus staff were her favorite subjects.

SHARON BEEMER entered Slauson in the eighth grade and was vice-president, secretary, and treasurer of homeroom 227. "Sharie" was president of her church youth group and participated in Student Council and cheerleading. She was also a reporter on the Ann Arbor News. "Sharie" was on the A and B honor roll both of her years at Slauson. Her interests are ice-skating and playing the piano, while her favorite subjects were Spanish and typing.

JENNIFER BENTON was a member of homeroom 207. She participated in church activities and all after-school sports. Jennifer was a hall monitor and served on Etta Kett Club. Her interests are boys. Her hobbies are reading and cooking. French and social studies were her favorite subjects.

TOM BERANEK was vice-president of homeroom 320. He was a Boy Scout, a hall guide, and an office runner. He participated in all intramural sports, played football, was in the city gymnastics meet and the city swim meet in 7th grade. Tom received an athletic letter in 8th grade and was on the honor roll in the 9th grade. His hobbies are coin collecting and all sports; his favorite subjects were civics, band and gym.

PETER BICK was a member of homeroom 306. He was on the projection club, Hall Guides, Student Council, Noon Hour Committee, Scuba Club, and Pep Band. He received a second division at the Solo Ensemble Festival. His hobbies and interests are music, model building, and coin collecting. Band, orchestra, civics, and biology were his favorite subjects.

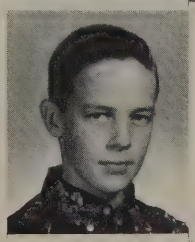

BILL BIRD was treasurer, vice-president, and president of homeroom 227. "Sparrow" was in the first semester speech play and received a scholastic letter in the 8th grade. He was on the honor roll most of the time while attending Slauson. His interests are swimming, scuba diving, and football. Math, gym, woodshop, French, and speech were his favorite subjects.

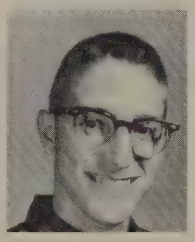

CAROL BIRMINGHAM entered Slauson in the 9th grade as a member of homeroom 201. She was on the Etta Kett Club. Her hobbies and interests are swimming, playing the organ, and reading. Carol's favorite subjects were English, French, and chorus.

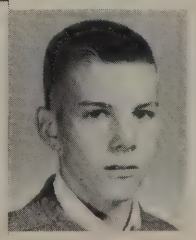

JAMES BLAYLOCK was vice-president and treasurer of homeroom 312 in the 7th and 8th grade and a member of homeroom 201 in the 9th grade. Jim participated in Student Court, Hall Guides, Boys' Athletics, Hall Monitors, and the Slauson basketball team. Jim earned an athletic letter and was interested in sports. His favorite subjects were Latin, algebra and civics.

ALAN BLOOD was a member of homeroom 224. He participated in the Michigan Youth Symphony and Student Peace Union. He was on the honor roll in the 7th and 8th grade and all A's honor roll in the 9th grade. Alan won a first division in Solo Ensemble Festival. His interests are playing the violin, flute, piano, clarinet, guitar, and stamp and coin collecting. His favorite subjects were algebra and Orchestra.

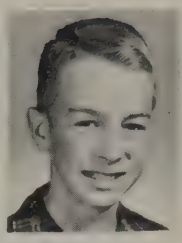

LOIS BLYSTONE was a member of homeroom 218. She was an alternate for Etta Kett Club in the 7th and 9th grades and participated in major and minor sports. Lois enjoys ice-skating, swimming, and playing the flute. She is interested in animals. Her favorite subjects were English, math, typing, and band.

VICKI BOCK was a member of homeroom 322 and 303. She was a hall monitor, hall guide, and a member of the Tri-Hi-Y Club. Her interests are sewing, sports, and knitting. An essay she wrote won first place in the Daughters of the American Revolution contest. This essay went on to win second place in state competition. Vicki was on the A and B honor roll all the time she attended Slauson.

BARBARA BOHR served as president and vice president of homeroom 306. Barb was on the honor roll all three years. Her favorite subjects were biology and English.

JOAN BOOKER entered Slauson in 8th grade and became a member of homeroom 320. She enjoyed sewing an cooking while her favorite subject was social studies.

ELAINE BOWLER served as secretary of 317 and was also a member of 207. She participated in all after school sports, eighth grade chorus, Hall Monitors, Girls Athletics, Etta Kett Club, and was an office runner. She was also on the Exodus staff. Elaine's hobby is ice skating. Her favorite subjects were speech and civics. She was on the honor roll in seventh grade and participated in the Ann Arbor Figure Skating Club.

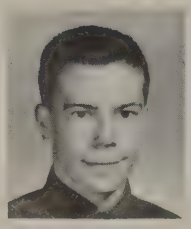

JOHN BOYER was a member of homeroom 227. He participated in intramural sports, was an office runner and hall monitor. Johnny won two athletic letters while at Slauson. His hobbies are girls, bowling, dancing and sports. English, math, civics, and Spanish were his favorite subjects.

LINDA BRADSHAW served as president, vice president, and secretary of homeroom 317. She also was a member of homeroom 207. Linda was a member of the Exodus staff in the 9th grade and was on the honor roll all three years. She enjoys art, sewing, and skating; her favorite subjects were art, history, and Latin.

VEDA BRADSHAW was a member of homeroom 303. Her favorite subject while at Slauson was math.

JUDI BREINING was a member of homeroom 303 and 322. She participated in Girls' Athletics, Hall Guides, Tri-Hi-Y and The Ann Arbor Figure Skating Club. Judi's favorite subjects at Slauson were math and English. She enjoys water and snow skiing, and skating. She was also on the honor roll in the ninth grade.

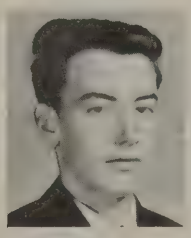

DAN BROWN was Boys' Athletics representative for homeroom 201 for 2 years. "Flib" participated in football in his 3 years at Slauson. His favorite subjects were gym and shop. Dan's interests are swimming, dancing, and girls.

ROBIN CAIN entered Slauson in the 9th grade and became a member of homeroom 207. Robin enjoys swimming, horseback riding, and reading. Her favorite subjects were biology and typing.

DAVID CHABINSKY was a member of homeroom 201. While at Slauson he served on Hall Monitors and Hall Guides. He participated in "Just Before the Storm" in eighth grade. Dave's favorite subjects were speech, gym, and printing. His hobbies are bowling, camping, fishing, and swimming.

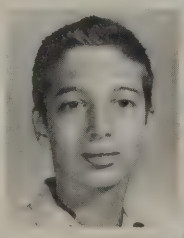

HOLLY CHURCH was a member of homeroom 303 and 322. While at Slauson she was a cheerleader in the 8th and 9th grades and captain in the 9th. "Holly" participated in after school sports. She also received an art award in 7th grade. She enjoys ice skating and is a member of Ann Arbor Figure Skating Club. Her favorite subjects were algebra, and English.

JANICE COFFEY was a member of homeroom 201. "Jan" served as an office runner. Her favorite subjects were art and English. Janice's hobbies include collecting china and stuffed animals, bowling, ice-skating, and swimming.

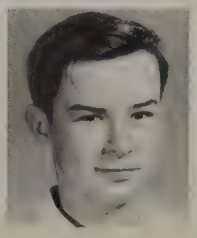

RICHARD COLE was a member of homeroom 312 while at Slauson. Richard's favorite subjects were biology and gym. His hobbies are hunting, fishing, and reading.

KAREN COLLINS served as president and secretary of homerooms 303 and 322. Karen participated in Student Council and was captain of Cheerleaders. She also was a 4-H Club secretary and a Church Youth Group Leader. She was on the honor roll all her three years at Slauson. Karen's favorite subjects were English, civics, and Latin. Her hobbies are singing, water skiing and talking.

ALYCE CONN was a member of homeroom 312. While at Slauson she served on Girls' Athletics, library staff, Etta Kett Club, and was a member of the 9th grade chorus. "Al's" favorite subjects were math, typing, and business orientation. Her hobbies include playing the organ, reading and swimming.

SUE CONOVER has been president, vice-president and secretary of homeroom 218. Since Sue has been at Slauson she has participated in Student Council, Girl's Athletics, 8th and 9th grade chorus, Central Homeroom Committee, Hall Guides and Exodus staff. She participated in major sports and was captain of field hockey, volleyball, and baseball. Sue's favorite subjects were typing and Spanish; her hobby is hair styling.

SANDY CRAIK served as Girls' Athletics representative for homeroom 306. While at Slauson Sandy participated in all after-school sports and was on the honor roll in the 7th and 9th grades. Sandy's hobbies are collecting records and swimming. Her favorite subject was math.

THOMAS CRISPIN served as president of homeroom 224 and was a member of the Student Council. Tom's favorite subjects were algebra, biology, and mechanical drawing. His hobbies are collecting stamps, building models, reading and sports.

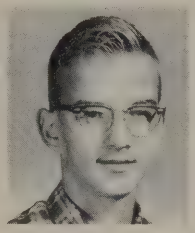

JOHN CRIST was a member of homeroom 306. John also served as a hall monitor. His favorite subjects were woodshop and art. John's hobbies are swimming, skiing and bike-hiking.

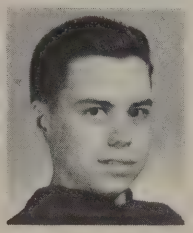

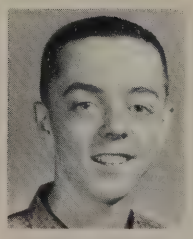

RON CROSS was a member of homeroom 233 and 312. Ron participated in all major and minor sports and he served on Boy's Athletics. His hobbies include all sports, especially baseball and football. Ron's favorite subjects include math, French, and physical education. While at Slauson Ron earned an Athletic Letter.

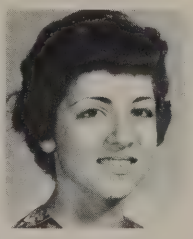

SELMA DAHER came to Slauson in the ninth grade and was a member of homeroom 320. While at Slauson she participated in girl's hockey and her favorite subjects were English, Spanish, and algebra. "Sally's" hobbies include swimming, bowling, volleyball and basketball.

LINDA DALE was a member of homeroom 306. She participated in all major sports. Her hobbies include bowling, swimming, horseback riding, and water skiing. Linda's favorite subject was typing.

MARY ANN DANNER was a member of homerooms 303 and and 322. Mary Ann participated in all after-school sports and she was on Etta-Kett Club in the 7th grade. Her favorite subjects were English, study hall, and typing. Her hobbies are swimming, boating, and ice skating.

DORIS DAVIS was secretary and vice-president of homeroom 218. "Dodie" was a member of Girls' Athletics and Etta Kett Club, as well as captain of after-school sports. She was on the honor roll in 7th grade. Her favorite subjects were civics and English. Doris's hobby is collecting records.

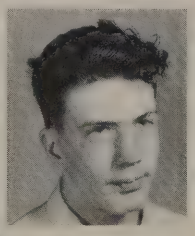

SCOTT DAVIS entered Slauson in the 9th grade and was a member of homeroom 224. "Shorty" participated in basketball, baseball, and track. His favorite subjects were gym, English, and math.

DAVID DEAN was a member of homerooms 317 and 207. Dave participated in Boys' Athletics, Hall Guides, Hall Monitors, Student Council, and Central Homeroom Committee. He was also president, vice-president and secretary of his homeroom. He was on the All-Star softball and basketball teams and also played football. Dave was on the honor roll every year. His favorite subjects were gym and mechanical drawing; his hobbies are sports and food.

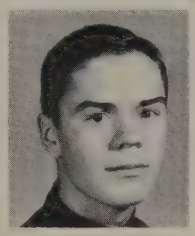

CHARLENE DEASY was a member of homerooms 233 and 312. She was president and secretary of her homeroom as well as a representative for Hall Guides and Student Council. Charlene participated in Tri-Hi-Y Club, was an Exodus co-editor, an art editor for the Echo as well as being a reporter for the Ann Arbor News. Her favorite subjects were art and English. Her hobbies are dancing and interior decoration. She received an activity letter, and art award, and was on the honor roll in the 7th and 8th grades.

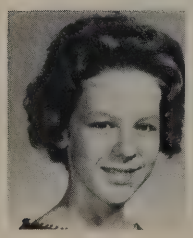

JAN DIECKMAN was a member of homeroom 312. She was a hall monitor, was on the honor roll, and received an art award. Jan's favorite subjects were art and history. Her hobbies are swimming, drawing and painting.

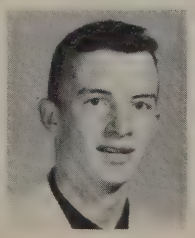

JIM DOUGLASS was a member of homerooms 317 and 207. "King J" participated in football, basketball, and softball, and was also a member of Boys' Athletics. Jim's favorite subjects were English and metal shop, and his hobbies are sports and cars. He received an athletic letter in the eighth grade.

SANDRA DRAKE was a member of homeroom 312. While at Slauson Sandy's favorite subjects were architectural design and typing. Her hobbies are horseback riding and water skiing.

JOHN DUNKLEY entered Slauson in the 8th grade as a member of 201 where he served as vice-president. He enjoyed football and was a member of the "Wildcats". "Dunk's" hobby is Elaine. His favorite subject is lunch.

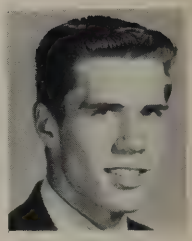

KRIS DUQUETTE entered Slauson during the 8th grade as a member of homeroom 201. She served as an alternate for Student Council and Etta Kett Club, was on the party committe, Exodus staff, sang in the eighth grade chorus and was a cheerleader in the ninth grade. Kris's favorite subjects were Speech and Exodus staff. Her hobbies are swimming, listening to records, dancing, and reading.

DIANNE EDDY was a member of homeroom 233 and 312. She participated on Hall Monitors and Hall Guides. Her hobbies are collecting records, dancing and swimming.

TRUDY EDWARDS was a member of homeroom 320. She was a representative for the Etta Kett Club, Girls' Athletics and Hall Monitors. Trudy participated in all homeroom sports and was on her homeroom's mixed volleyball team for two years. While at Slauson her favorite subjects were math and typing. Her hobbies are water skiing, swimming, skating and bowling.

JOHN EIBLER was a member of homeroom 320. While at Slauson he was on the honorable mention list. "Jack" liked to water ski and swim in his spare time. His favorite subjects were math and English. He also participated in the Scuba Club.

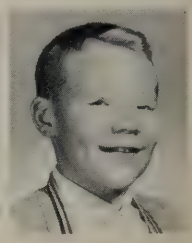

MIKE ERWIN was a member of homeroom 312. "The Kid" played on the "Wildcat" football team and the All Star basketball team. His favorite subject was gym while his hobbies are girls and sports.

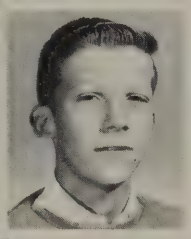

JAMES ESCHEBACH was a member of homeroom 306, where he served as treasurer. He was in the gymnastics team and placed in the gymnastic meet in 9th grade. Jim was on the honorable mention all during his years at Slauson and was a member of the projection club. His hobbies and interests are models, bowling, golf, skiing, and gymnastics. His favorite subjects were mechanical drawing and algebra.

FRITZ FERRI's homeroom was 227. During Fred's three years here in Slauson he was a Boys' Athletics representative for two years, was on the 9th grade planning committee, and in Projection Club. He also participated in all major and minor sports, including the Scuba Club. He served on the Student Court, was a member of the French Club and was vice president of the Student Council. He also had a lead role in the speech play, "Finders Creepers,". Fritz likes water skiing, swimming, and fixing radios. He earned two athletic letters and was on the honor roll throughout his years at Slauson.

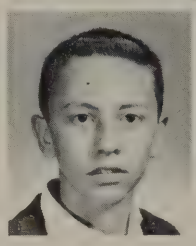

ELLEN FLICK was a member of homeroom 201. She served on the Student Council, Hall Guides, Hall Monitors, and 7th and 8th grade choirs. Ellen participated in all major and minor sports, and was captain of field hockey, and volleyball.

KATHRYN FOOR served as president and secretary of homeroom 224. She also served on the Student Council, Etta Kett Club, Hall Guides, Slauson Echo, was a member of the French Club, concert orchestra and was in the Solo Ensemble Festival. She participated in after school sports and in the Tri-Hi-Y. In her spare time she likes to bowl, swim, and play the violin. Kathy's favorite subjects were English, algebra, and speech. She was on the honor roll each time and placed third in the D.A.R. Essay Contest.

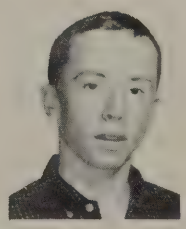

BILL FOSTER entered Slauson in the seventh grade. His hobbies are cars, motorcycles, and small gasoline engines.

BILL FOWLER was in homeroom 306. During the 8th grade he was on the honor roll. Bill's favorite subjects were math and mechanical drawing. His hobbies are skiing, working with model cars and model motors.

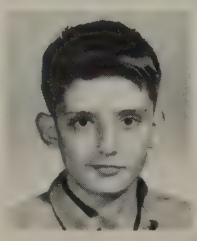

LISA FOX was a member of 227. She served on Etta Kett Club, Hall Guides, and Student Council. During 8th and 9th grade she was in the chorus and served as her homerooms representative to the party committee. "Lis" enjoys records, swimming, bowling, and collecting stuffed animals. Her favorite subjects were Latin and speech.

LORRAINE FOX served as Girls' Athletics representative in 7th grade for homeroom 233. She later became a member of homeroom 312. For one semester during 9th grade "Laurie" was a Hall Monitor. Outside of school she was in two of her church's choirs and a member of the Methodist Youth Fellowship. Her favorite subjects were algebra, chorus, and French. She was on the honor roll all but one time during her years at Slauson. Her hobbies are playing the piano, and collecting postcards and postmarks.

DOLLY FRAME was a member of homeroom 227. She was on the Girls' Athletics and participated in all major sports. Dolly's favorite subjects were German, typing, architectural design, civics, and gym. Dancing, watching T.V., listening to the radio, collecting albums, and boys are Dolly's hobbies.

CLAUDIA FRANKLIN entered Slauson in the eighth grade and was a member of homerooms 312 and 233. During the summer she was on a drill team and was on the school hockey team. "Shorty's" favorite subject was gym and her hobbies are dancing, volleyball, and going to parties.

JIM FREDERICK was a member of homeroom 201. He served as an alternate for Student Council, and was on Hall Monitors. Jim was on the honor roll; his favorite subject was biology. Radio and electronics are his hobbies.

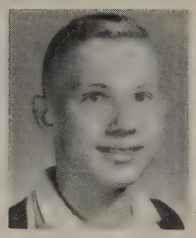

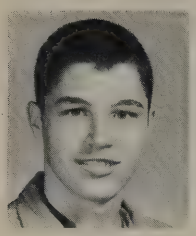

BILL FRENCH was a member of homeroom 303 and 322. "The Chief's" favorite subjects were speech while his hobbies are sports and model cars, boats, airplanes, and collecting sport car magazines.

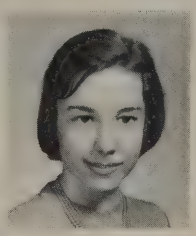

NIKKI FREY was secretary of homeroom 207, though she was a member of 312 in 7th and 8th grade. Nikki was also on Girls' Athletics, and was a hall monitor. She was on the honor roll in 8th and 9th grade. Nikki's hobbies are swimming and reading; study hall and English were her favorite subjects.

RAY GARDNER who entered Slauson during the seventh grade, was a member of homeroom 303. His favorite subject was arithmetic, while his hobbies are collecting stamps and coins.

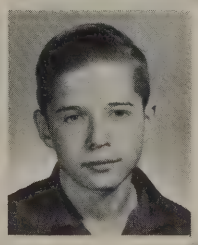

CHRISTINE GATES, who entered Slauson during seventh grade, was in homeroom 201. "Chris" was a librarian and participated in the club, "Rainbow Girls". Her favorite hobbies are animals, bowling, ice skating, and reading.

KATHLEEN GERVICK was a member of homeroom 224 and played in all major and minor sports. She was a member of Tri-High-Y, hall monitors, the Echo staff, and was in the eighth grade chorus. While at Slauson she was on honorable mention most of the time. "Kathy's" favorite subjects were speech and algebra.

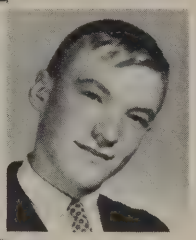

BOB GIBSON was a member of homeroom 303. He played football for the three years at Slauson. Bob was a member of the projection club. His hobbies are folk music, playing a banjo, and philosophy. Speech was his favorite subject.

LINDA GILBERT was a member of homeroom 224 where she served as a student council representative and an Etta Kett Club member. Linda's hobbies include horseback riding, skiing and skating. Her favorite subjects were typing and speech.

ELIDA GILES was a member of homeroom 312 and 233. She served as president and vice president of the French Club, on Student Court, Etta Kett, Hall Guides, Hall Monitors, and eighth grade chorus. Elida, who was on the honor roll, enjoyed all of her subjects, especially speech. Her hobbies are playing the piano, making mosaic bowls, painting, golf and bowling.

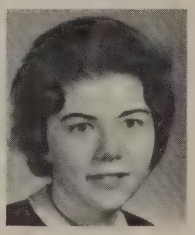

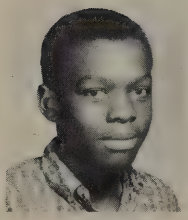

EDDIE GILLESPIE was a member of homeroom 227. He participated in football, basketball, wrestling, baseball, and soccer. His favorite subjects were algebra and gym while his hobbies are fishing and hunting.

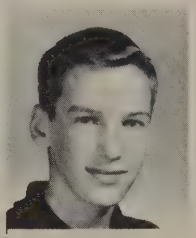

JOHN GOCHIS served as president and Student Council representative for homeroom 320. He was also on Student Court and participated in most sports. John's favorite subjects were math and gym; his hobbies are all sports.

PAT GOODING was a member of homeroom 224. While at Slauson she was in Concert Band and was Student Council representative in seventh and eighth grade. "Patty's" favorite subjects were mathematics and home economics. Her hobbies are swimming and skating.

JOHN GOULD served as Boys' Athletics representative for homeroom 306. He also was in French Club, went out for all intramural sports and was on the honor roll twice. "Jack's" hobbies are bowling and stamp collecting. His favorite subjects were biology and algebra.

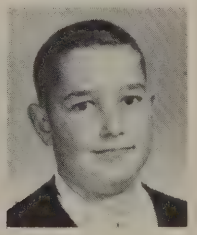

SUSAN GRAHAM was a member of homeroom 312 and 207. She was on the school hockey team and the class hockey team. Sue participated in mixed volleyball and minor sports. Her favorite subjects were civics and chorus, while her hobby is oil painting.

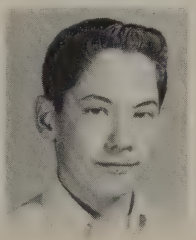

FRANK GREEN was a member of homeroom 224. He was a hall monitor and participated in all major and minor sports. "Stick-up Cap's" favorite subjects were German, music, and English; his hobbies are swimming and hunting.

ROBERT GUIDOTTI was homeroom president, vice-president, and treasurer of homeroom 317 in the 7th and 8th grade. He also was a member of 207 in the ninth grade. Bob was on the honor roll four times. His favorite subjects were biology and architectural design; his interests are cars and golf.

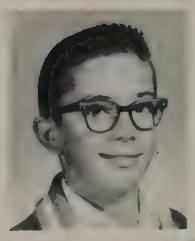

LOIS HACK was a member of homeroom 320. She participated in Hall Guides, Hall monitors, and was on the library staff. She went out for all girl's games and belonged to her church youth group. Lois's favorite subjects were cooking, sewing, and typing. Her hobbies are swimming, horseback riding, and dancing.

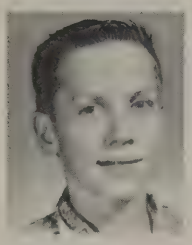

ALAN HAGER was a member of homeroom 201. He participated in the Projection Club. "Al's" favorite subjects were algebra, gym, and English; his hobbies are baseball, and football.

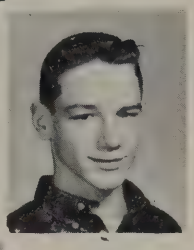

MICHAEL HANN was treasurer and Student Council representative for homeroom 207. He also played tackle football. Mike's favorite subjects were typing, speech, and cooking; his hobbies are model cars and girls.

JEFF HALL was Boys' Athletics representative for homeroom 306. He participated in Hall Guides, Hall Monitors and was in many activities out of school, such as the Air Explorers, Pep Band, Scuba Club, and Flying Club. Jeff's favorite subjects were Latin, band and English; his hobbies are scuba diving, flying, and guns.

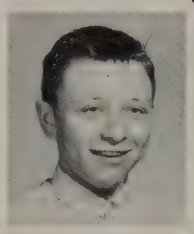

GARY HAMMOND was a member of homeroom 224. He participated in all sports. Gary's favorite subjects were math and English; his hobbies are spending money and girls.

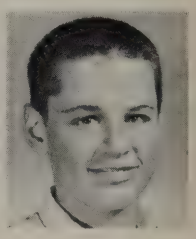

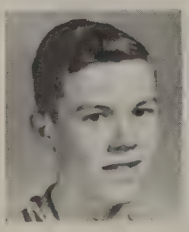

MICHALE HAMPSHIRE entered homeroom 312 in the ninth grade. His hobbies are swimming, model cars, gas engine planes and stamp. Mike also has a paper route.

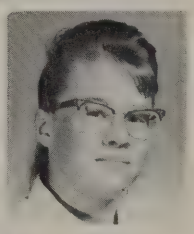

MARJORY HANN was a member of homeroom 218. She participated in Student Council, Girl's Athletics, and Stamp Club. Margie's hobbies are swimming, horseback riding, and golf. She was on the honor roll, also.

RUTH HANSEN was vice-president of homeroom 320. She also participated in Etta Kett Club, Girls' Athletics, and 8th grade homeroom committee. She was active in all major homeroom sports during 7th and 8th grade. Her hobbies are drawing, ice-skating, and horseback riding. Ruth's favorite subjects were speech and art. She was also on the honor roll.

RICHARD HANSON was a member of homeroom 306. He participated in Ann Arbor Junior Rifle Club, and Hall Monitors. His hobbies are fishing, hunting, camping, basketball, and coin collecting. Richard's favorite subjects are all subjects.

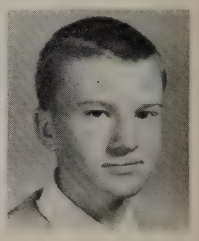

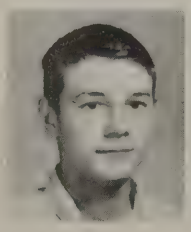

MILFORD HART was a member of homeroom 218. He participated in all after school sports and wrestling. His hobbies are coins, stamps, and bicycles. His favorite subjects were math, civics, and typing.

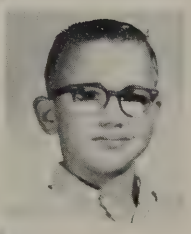

JEFF HARVEY was secretary of homeroom 218. "Harv" participated in tackle football, wrestling, baseball and hockey. He was a member of the concert band. Jeff's hobbies are model cars, guns, and life out of doors. His favorite subjects were math and gym.

ROGER HARVIE was a member of homeroom 224. He participated in tackle football, homeroom football, basketball, soccer, track, and baseball. Roger's hobbies are collecting records and playing baseball. His favorite subjects were English and gym.

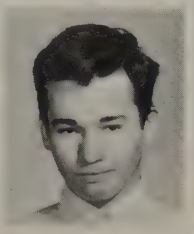

BOB HATTO came to Slauson in the 8th grade and became a member of homeroom 317 and later 207. Bob participated in all star basketball and intramural sports; his hobbies are coin collecting and sports. Bob's favorite subjects were algebra and gym.

ROBERT HAWKES was a member of homeroom 320. He participated in Hall Guides, baseball, football, and swimming. His hobbies are cars, hunting, fishing, and skating.

ANN HAYWARD was secretary and vice-president of homeroom 306. Ann participated in Hall Guides, Student Council, and Etta Kett Club. Her hobbies are swimming and skating. She received an activity letter for all three years at Slauson. Her favorite subject was math.

JOHN HEDELUND was a member of homeroom 320. "Whitey's" hobby is reading. His favorite subjects were algebra and band. He was frequently on the honor roll.

PATRICIA HELLER was a captain of homeroom field hockey for 317 and 207. She was a member of Etta Kett Club, Hall Guides, Hall Monitors, and Pep Club. Her hobbies are swimming and sports. Her favorite subjects were civics and algebra.

SUE HELLNER entered Slauson in the 9th grade as a member of homeroom 224. Sue's hobbies are painting and swimming. Her favorite subject was chorus.

SHARON HOLBROOK became a member of homeroom 227 when she came to Slauson in the 8th grade. She was on the honor roll every year and also was in Etta Kett, French Club, and Hall Monitors. She enjoyed reading, knitting, and archery. Civics and algebra were her favorite subjects.

DOUG HOLLIS was a member of homeroom 227. His hobbies are model cars, art, and the study of American Indians. Doug participated in homeroom sports and was a member of the YMCA. His favorite subjects were mechanical drawing and gym.

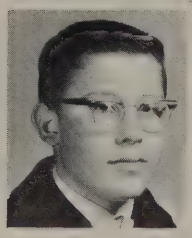

PAUL HOLTRETER was a member of homeroom 303. He was a Hall Guide and vice president of his homeroom. He participated on homeroom football and basketball. He entered Slauson in the 8th grade and was on the honor roll every semester, and won first place in musical composition. His favorite subjects are German, gym, and band.

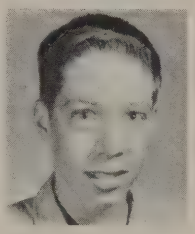

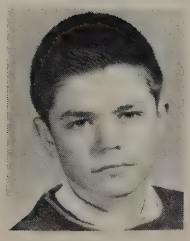

JACK HOLTZER was a member of homeroom 317 and 207. Jim participated in wrestling and soccer. Math, English, and gym were his favorite subjects. His hobbies are canoeing, swimming, sports, and coin collecting.

SANDY HORNING was a member of homeroom 233 and 312. She was on Etta-Kett Club for four semesters and Hall Monitors and Hall Guides one semester. Outside of school she belonged to Luther League and the YM-YWCA. Her hobbies are swimming, ice skating, stamp collecting, and collecting pop records. Sandy's favorite subjects were typing and English.

RON HOTZEL was a member of homeroom 218 and competed in all homeroom sports. "Hutz" was a hall monitor, and he belonged to the projection club, the noon hour help, and Echo staff. His hobbies are model cars, baseball, and swimming. His favorite subjects were algebra and civics.

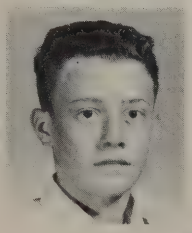

PHYLLIS HOUSEHOLDER was secretary and president of homeroom 201. While at Slauson she participated in Girls' Athletics, Hall Guides, Hall Monitors, and eighth and ninth grade chorus. She attended all major and minor sports. Phyllis's hobbies are boys and collecting records. Her favorite subjects were speech and Spanish.

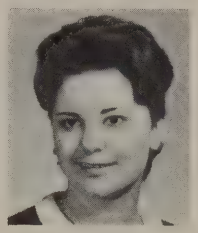

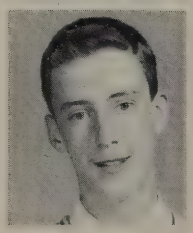

BILL HURST was a member of homeroom 227. His favorite subjects were music, art and speech. He also played the part of Mr. Quigley in the first semester speech play. His hobbies are organizing clubs, playing the piano, and collecting stamps.

ELIZABETH JAEGER was a member of homeroom 233 in the seventh and eighth grade, and 312 in the ninth grade. While at Slauson she participated in Hall Guides, Hall Monitors, Girls' Athletics, eighth grade chorus, and in ninth grade was on Exodus staff. She also was on the honor roll in seventh grade and received an activity letter in eighth. "Liz's" favorite subjects were math and typing, while her hobbies are swimming and ice skating.

RICHARD JONES came to school in 7th grade and became a member of 303. His hobbies are wrestling and track.

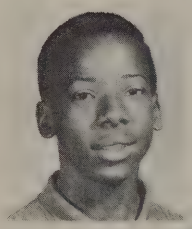

RUTH JOHNSON was a member of homeroom 312. She participated in Hall Guides, Hall Monitors, Etta Kett Club, library aids, 8th grade chorus, after school games and the Echo. Her favorite subjects were French and biology and civics. Her hobby is sewing.

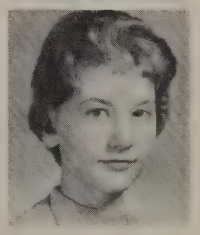

GLEN JOHNSTON came to Slauson in 7th grade and became a member of homeroom 224. He was a member of Michigan Youth Symphony. Glen's favorite subjects were algebra and band; his hobbies are sports and music.

PRISCILLA JOY was a member of homeroom 320. She served on Etta Kett Club, Library Staff, Hall Guides, and was an alternate for Student Council. She was a member of the Exodus staff and participated in all after school games. Her favorite subjects were biology and civics. Her hobby is sewing.

TOM KALMBACH came to Slauson in the seventh grade and became a member of 303 and later 312. He played tackle football for three years, played in all homeroom sports, after school basketball, and Saturday basketball. His hobbies are model cars and sports. His favorite subjects were gym and algebra.

LINDA KEATING came to Slauson in the 7th grade and became a member of homeroom 312. She was in all major sports, 8th and 9th grade cheerleader, reporter for the Ann Arbor News, secretary and vice-president of homeroom Girls' Athletics, and belonged to the Tri-Hi-Y club. In the 8th grade she was on the honor roll and received an activity letter. Her hobbies are water skiing, skating and boating. Her favorite subjects were Spanish and algebra.

KATHIE KEEBLER came to Slauson in the seventh grade and became a member of 207. She was on Etta Kett for three years, Girls' Athletics for three years, Hall Guides one year, Hall Monitors, all major and minor sports, secretary of 207. Her hobbies are skiing, water skiing, knitting, and boys. Her favorite subjects were typing, art, and English.

JUDY KEENE entered Slauson in the 7th grade as a member of homeroom 306. Her activities included Etta Kett Club and vice-president of her homeroom. Judy participated in all homeroom sports. Judy's hobbies are swimming and skating. Her favorite subjects were English and study hall.

BARB KELLY was vice-president and treasurer of homeroom 306. She was in all of the school sports. She participated in Etta Kett Club and 8th and 9th grade chorus. Her hobbies are collecting stuffed animals, water skiing, and boys. Barb's favorite subjects were English, typing, and chorus.

JEAN KENNEDY entered Slauson in 7th grade as a member of 320. Her activities were cadet band, concert band, Etta Kett Club, Hall Monitors, the Echo. She also participated in all intramural sports. Her hobbies are ice skating and swimming; her favorite subjects were typing and civics.

KARL KEPPLER came to Slauson in 7th grade as a member of homeroom 320. He was president of his homeroom. He also played on the "Mustangs" football team. Moreover, he played soccer, track, touch football, and wrestling. His hobbies are motor cycles and cars. His favorite subjects were English, shop, and gym.

JUDY KINCAID was secretary of homeroom 320. She participated in Student Council, Hall Guide, Orchestra, and French Club. "Red's" favorite subjects were algebra and civics.

RONALD KIRK was a member of homeroom 207. His hobbies are model cars, boats, airplanes, target shooting and golf. He belonged to the YMCA Rifle Club. His favorite subjects were algebra and Latin.

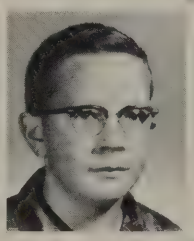

BAILEY KNOX was a member of homeroom 207. He participated in volleyball, was a wrestling champion and went out for track. He also was on the honor roll in the 7th grade. "Tray's" favorite subjects were math and civics while his hobbies are model planes and cars.

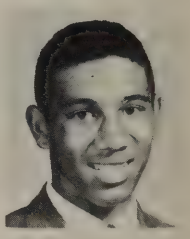

STEVE KOEN entered Slauson in the 9th grade and became secretary of homeroom 320. She participated in the French club while French and English were her favorite subjects. Steve's hobby is playing chess.

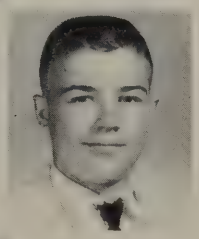

JOHN KOERNKE was a member of homeroom 312. He participated in touch football, student council, and projection club all three years. His hobby is working with cars while his favorite subjects were band, architectural design and English.

STEVE KRIEGER entered Slauson in 1961 as a member of homeroom 303. He is interested in model cars; his favorite subject was shop.

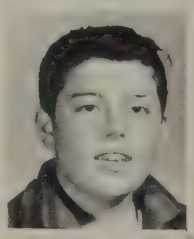

JON KRUSE was a member of homeroom 227. He was on the projection club, stage crew, hall monitors, and hall guides. Jon participated in most intramural sports and was on the honor roll every year in Slauson. His favorite subjects were algebra and gym; his hobbies are building models and playing baseball.

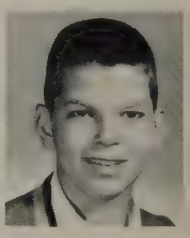

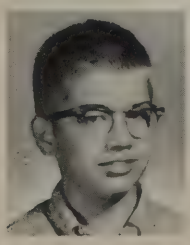

BEN KUIPERS was a member of homeroom 201. His hobbies were swimming, coin and stamp collecting while his favorite subjects were biology, algebra, and gym. He got all A's in the second marking period.

LINDA LA CHAPELLE served as secretary of her homeroom, 303. She was a hall guide and served on Etta Kett. Linda's favorite subjects were Latin and history, while her hobbies are swimming, T.V., records, and skating.

MARGARET LAMB, a member of homeroom 303, was secretary of her homeroom. She served on the Student Council, Echo staff, was a hall monitor, and was a member of the "Twenties." Peggy's favorite subjects were algebra, civics, and Latin. She was on the honor roll all through Slauson, having "A"s several times. Her hobbies are playing the piano and reading.

BERNIE LA ROWE was a member of homeroom 303, and was on Student Council, and homeroom committee. Bernie also served on Hall Guides, Hall Monitors, and participated in 8th grade chorus and all after school games. Bernie's hobbies include swimming and collecting records.

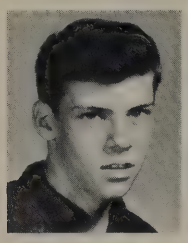

MIKE LECLAIRE was Boys' Athletic representative for homeroom 306. At Slauson his favorite subjects were metal shop and mechanical drawing, and he was a member of Projection Club. Mike's hobby is model cars.

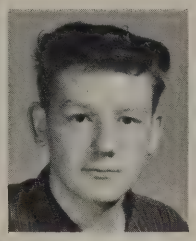

RUSSEL LEFURGE was a member of homeroom 227. He has served on hall monitors and was on the honor roll once and honorable mention twice. Design, printing, and algebra were Rusty's favorite subjects while hot rods and customizing cars are his hobbies.

BRUCE LENIO was president, vice president and Boys' Athletic representative for his homeroom 201. He was on the basketball team and participated in all sports except gymnastics. His favorite subjects were Spanish and band, while sports are his hobbies. Bruce received an Athletic letter.

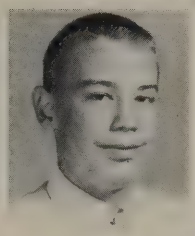

DALE LESLIE was a member of homeroom 227, where he participated in all homeroom sports, especially football. He served as Boys' Athletics alternate for two years. "Big Les's" favorite subjects were gym and English and he enjoys all sports

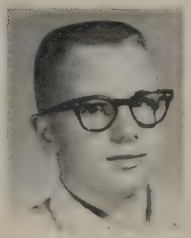

PAT LEWIS was a member of 303 and 322 where she served as secretary and treasurer. She also participated in homeroom sports, Hall Guides, Hall Monitors, and was a member of the Echo staff. She was on the honor roll. "Lewie" was a member of the Tri-Hi-Y group and on the Junior Bowling League. Her hobbies are bowling, and her favorite subjects were English, speech, and civics.

DIANE LIBBY entered Slauson in 1962 in the ninth grade and became a member of homeroom 227. "Di's" favorite subjects were sewing and business orientation. She also was on the honorable mention. Diane is interested in swimming, sewing, skating, and blind children.

DARIA LITTLEJOHN was a member of homeroom 224. She received an art award in the 8th grade. Drawing, stamp collecting, riding, and horses are her hobbies and interests. Her favorite subjects were art, German, and gym.

BRIAN LOUP was a member of homeroom 312. He participated in Projection Club, all homeroom sports and hall monitors. Brian's favorite subjects were civics, German, and algebra, while his hobbies are baseball, football, hockey, model cars, and stamps and coins.

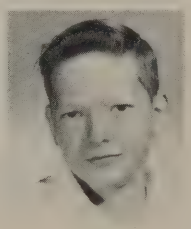

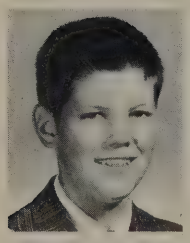

ROBERT SCOTT LOVELACE served as president of homeroom 218. He was also on Hall Guides, Student Council, and he went out for all after-school sports. Scott was on the honor roll and helped his homeroom win awards in soccer, swimming, and touch football. Sports and building models are his hobbies while his favorite subjects were algebra and gym.

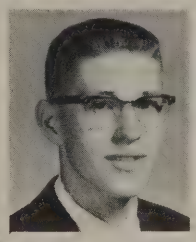

DON LOWENBERG was a member of homeroom 320. While at Slauson he was a member of the projection club and stage crew and was a student council alternate. Don's hobbies are electronics, photography, and cars. He was also a member of the Exodus staff and his favorite subjects were math and Exodus.

NANCY LOY served as president of homerooms 312 and 201. She was a member of Student Council, Girls' Athletics, Hall Guides, and the 8th grade chorus. Nancy participated in all major and minor sports, was on the honor roll, and received an activity letter. Algebra and English were her favorite subjects; skiing and knitting are her hobbies.

HENRY LOYD was a member of homeroom 210. "Kanonger" was on Hall Guides and Hall Monitors. His favorite subjects were algebra, biology and gym.

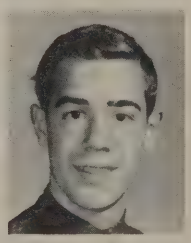

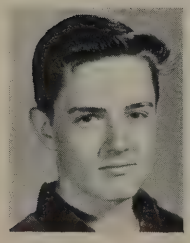

BRIAN MACKIE was a member of homeroom 218. He participated in football, basketball and wrestling. "Foremost" was on the honor roll and honorable mention in 7th grade. His favorite subjects were gym and math.

KATHY MAHARAS was a member of homeroom 312. She is a member of the St. Nicholas Greek Orthodox Church Choir and was a member of the Stamp Club. While at Slauson Kathy received 2 Art Merits. Her favorite subjects were algebra, civics, and art. Kathy's interests include collecting shells, stamps, and pictures of famous people.

RON MAIER was a member of homeroom 320. He was on Hall Monitors, Projection Club and the Stage Crew. He also went out for most of his homeroom games. Motorcycles, cars, and electronics are Ron's interests. His favorite subjects were mechanical drawing and metal shop.

JOHN MAKIN was a member of homeroom 201. He was a member of Exodus staff and for three years he was on Hall Guides. John's favorite subjects were algebra and biology. His interests are golf and baseball.

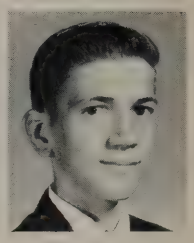

NANCY MARCH was a member of homeroom 201 where she was president and 312 where she was secretary and vice-president. While in Slauson she was on the Student Court, Student Council, Hall Guides, Hall Monitors, Girls' Athletics secretary, cheerleading for three years, and manager of volleyball. She played all major and minor sports. Nancy received activity letters and was on the honor roll all three years at Slauson. Her favorite subjects were English and Latin.

SHERRY MARLOTT entered Slauson in the 8th grade. She was a member of homeroom 227. Sherry's favorite subject was typing.

FRANK MARTIN was a member of homeroom 312. His favorite subjects were shop and English. His hobbies are go karts and motorcycles.

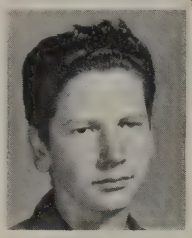

MARTHA ELIZABETH MASON was a member of homerooms 218 and 312, and was the vice-president of homeroom 312. She has been on Girls' Athletics and has participated in three clubs at church: A.C.E. League, Junior Choir and Junior Missionary Society. Marty likes to listen to records and to play sports. Her favorite subjects were algebra and typing.

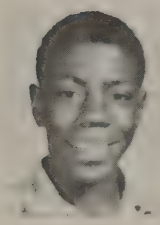

JOHN MATHEWS was a member of homeroom 312. He was a hall monitor first semester. "Mack's" favorite subjects were English and gym while his hobbies are fishing and hunting.

PATSY MAY was a member of homeroom 312 and 320. She was vice-president of homeroom 312 and served on the homeroom committee, Student Council, Hall Monitors, and Girls' Athletics. "Patsi" was on the mixed volleyball team, served as captain for field hockey, volleyball, basketball, and was also manager for ping pong. Her hobbies are all kinds of sports. Civics, algebra, and mechanical drawing were her favorite subjects.

ROBERT McCORMICK was a member of homeroom 218. He participated in the Boys' Athletics Club, Concert Band, Concert Orchestra, all major and minor sports and the Wushe-Nong Indian dance group. Bob also was president of the Methodist Youth Fellowship Group. His hobbies included music, basketball, track, bowling, and girls. His favorite subjects were Concert Band, physical education, and speech.

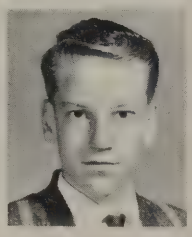

AL McDONALD was a member of homeroom 218 all of his three years here at Slauson.

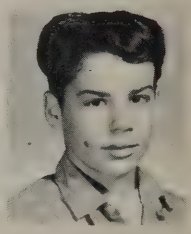

SALLY McDONALD was a member of homeroom 201. Sally participated in 9th grade chorus, and was elected by her homeroom as a Girls' Athletics representative. Her hobbies are boys and collecting records. English, typing, and speech were Sally's favorite subjects.

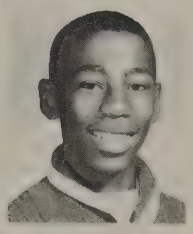

JOE McFADDEN was a member of homeroom 306. His favorite subjects were English, gym, and lunch while his hobbies are girls, dancing, and sports.

JACK McGUIRE came to Slauson in 7th grade and became a member of homeroom 201. His favorite subjects were gym and shop. His hobbies are cars and small gasoline engines. Jack's school activities were Exodus, Noon Hour, and Projection Club.

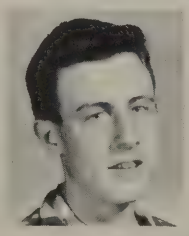

EARL McINTIRE was president of homeroom 320, and served on homeroom committee, Hall Monitors, Student Council, and Boys' Athletics. He participated in most major and all minor sports. "Pearl's" hobbies are sports and girls. Algebra and physical education were his favorite subjects.

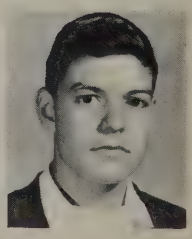

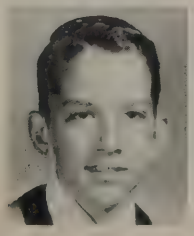

CLYDE McKENZIE, a member of homeroom 227, was president of the Student Council. He participated in all major and minor sports. He was a member of Boys' Athletics, and was president and vice-president of his homeroom. His favorite subjects were algebra and Latin. He was on the honor roll or honorable mention all through Slauson.

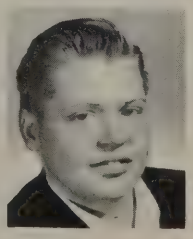

CLARICE MEEKS entered Slauson in 1962. "Skip", of homeroom 224 participated in bowling league, cafeteria help, and Hall Monitors. His hobbies are baseball, bowling, football, hunting, and fishing. His favorite subjects were math and shop.

PAMELA MEISENHELDER was president, treasurer, and secretary of homeroom 224. She was on the Student Council, Etta Kett Club, Girls' Athletics, and eighth grade chorus. She was captain of volleyball, and field hockey in the eighth and ninth grade. Pam participated in all major and minor sports. Her hobbies are water skiing, ice skating, swimming, bowling, dancing, and sewing. English, home economics, and typing were her favorite subjects.

ALFRED MERRET was a member of homeroom 303. Al's favorite subjects were English and gym. Model cars and baseball are his favorite hobbies and interests.

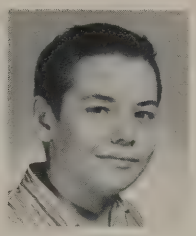

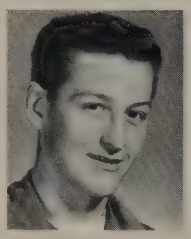

MERLE MERRIT was a member of homeroom 207 and 317. Merle's hobbies and interests are building model cars and planes. Metal shop and general shop were his favorite subjects.

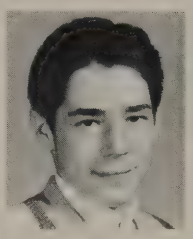

MARC MEYER'S homeroom was 227. He especially enjoyed dancing, entertaining, and acting as Disk-Jockey at local social affairs. "Cashew's" favorite subjects were algebra and English.

FRANCISCO MEZA was a member of 303. "Pancho's" favorite subjects were algebra, English, and architecture and design.

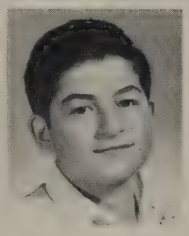

JOSE MEZA was a member of homeroom 303. "Pepe" came to Slauson in the ninth grade. He makes a hobby of collecting stamps, and his favorite subject was math.

LINDA MILEY was a member of 207. She came to Slauson in the second semester of the ninth grade. "Tiny's" favorite subjects were civics and art.

KENN MILLER was a member of homeroom 320. "Caveman" was a member of the Gymkhana. He entered Slauson in the 8th grade, and was on the honor roll in the 7th grade. His favorite subject was English, while his hobbies are weight-lifting, and literature.

PHILLIP MILLER was a member of homeroom 320. His hobby is building model cars and he is interested in horses. Phil belonged to a 4-H horse club. His favorite subjects were shop and math.

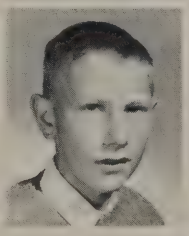

DOUG MOHL'S homerooms were 207 and 317. His hobbies are sports and building models. Doug was active in junior life saving and intermural wrestling. Math, German, and gym were his favorite subjects.

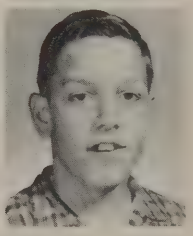

LYNNE MOYNIHAN was member of homeroom 218. She entered Slauson in the 8th grade and belonged to the Y.M.C.A. and the Sinerates Club. Her hobbies are horseback riding, baseball and swimming. Math, art, and typing were her favorite subjects.

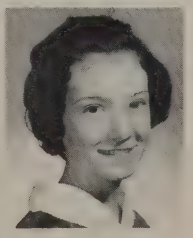

LAURA MULHOLLAND was a member of homeroom 303. She was a hall monitor, and participated in all homeroom sports. Laura's favorite subjects were typing, and math while her favorite hobby is swimming. She received an art award in the 7th grade.

LYNN MURRAY was a member of 218. While she was here at Slauson she served in Hall Monitors, Etta Kett Club, Girls' Athletics. Lynn participated in all majors and minor sports. She was on the honor roll twice and her hobby is collecting records.

MARY ANN NIELSON served as Girl's Athletics representative for homeroom 306. She was a hall monitor and vice president of the "Silver Spurs Riding Club". Mary Ann's favorite subjects were civics, English, algebra and art.

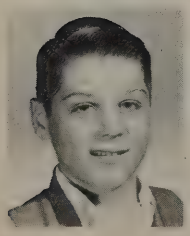

GARY NORTHRUP was a member of homeroom 306. His favorite subject was English and he belongs to the YMCA. Gary's hobbies are hunting, fishing, archery and bike riding.

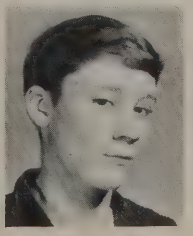

JERRY NOVICK was a member of homeroom 218. He likes working with mechanical things. "Professor's" favorite subjects were the shops.

KAREN OGILVY was a member of homeroom 218. Karen was on the Student Council all her three years at Slauson. She was on the honor roll all except the first semester in seventh grade. Karen won these swimming awards: seventh grade-first place, Medly Relay, and eighth grade - first place, 25 yard free style. Her hobbies are ice skating, swimming, and baseball.

JIM OLSON was a member of 312 since he entered Slauson in the 8th grade. He was on Boys' Athletics, and Hall Monitors. His favorite subjects were gym, lunch and printing. He likes baseball, weight lifting, hockey, golf, and girls.

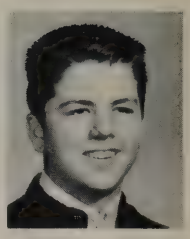

SANDRA OMERSO was a member of homerooms 207 and 317 in which she served as president, secretary, and treasurer. She also served as president of Girls Athletics and served on Etta Kett Club, and Student Court. "Sandi" participated in cheerleading, the all school hockey team, was a hall guide, monitor, and was on the Echo staff. Her favorite subjects were science, math, civics, and French. She was on the honor roll and received an activity letter.

GERALDINE OSUGI was a member of both homeroom 317 and 207. Geri was treasurer of her homeroom, was a hall monitor, a hall guide and served on the Echo staff. Her hobbies are reading and sports. She was on the Honor Roll all through Slauson.

JOYCE PALMER served as vice president and treasurer of homeroom 201. She also served on Hall Guides, Hall Monitors and Etta Kett. She also participated in 8th and 9th grade chorus and Junior Life Saving. Joyce's favorite subjects were algebra and chorus while her hobbies are swimming, boating, and bowling.

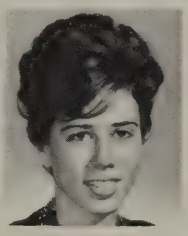

MARY PAUL was a member of homeroom 218. While at Slauson she served on the library staff, hall monitors, and party committee. She also participated in some major sports. Mary's favorite subjects were math and typing and her hobby is ice skating.

RENEE PAYNE was a member of homeroom 227. While at Slauson she was a Hall Monitor and participated in volleyball, baseball, and field hockey. Renee enjoys sports, likes to collect records and listens to radio in her spare time. Algebra, Spanish, and typing were her favorite subjects.

KATHY PEDEN served as vice-president and secretary of homeroom 320. She was a member of Girls' Athletics, Hall Guides, Student Council, Etta Kett Club, Exodus staff, and held the positions of Student Council treasurer and Echo copy and composition editor. She was also in the French Club. Kathy was on the honor roll and received an activity letter. Her favorite subjects were art and civics.

JOHN PETERSON was the vice-president of homeroom 224. He was also a member of the football and basketball teams. Gym and speech were John's favorite subjects; sports and coin collection are his hobbies.

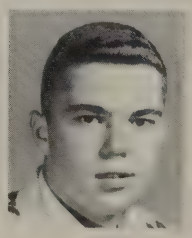

SCOTT PETERSON served as Boy's Athletics representative for homeroom 306. He participated in all intramural sports. Scott's interests include key chains, knives, and bowling.

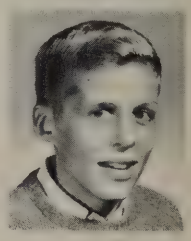

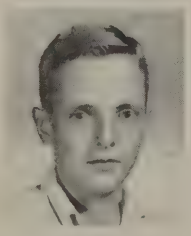

JIM PILCHER served as treasurer of homeroom 320. Jim was a hall guide, played tackle football, was a member of the Scuba Club, and was on the rifle team at the Y.M.C.A. Social studies and science were his favorite subjects.

LINDA PINEGAR was a member of homeroom 224. She enjoys sewing. She came to Slauson in the 7th grade.

DONALD PRATT was a member of homeroom 201. While at at Slauson he was a hall monitor and a member of the 8th and 9th grade choruses. Don's favorite subjects were social studies, gym, and art.

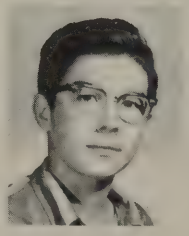

TOM PRICE was a member of homeroom 227. Math and art were his favorite subjects; drawing and coin collecting were his hobbies.

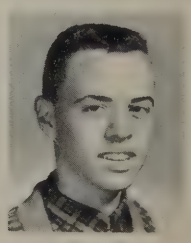

MARY ALICE PRIESKORN was treasurer of homeroom 306. While Mary Alice was in Slauson she was manager of Shuffle Board, participated in Girls' Athletics, Student Council, Office Runner, Etta Kett, Hall Guide, Exodus, and and was an Editor on the Echo. Mary Alice formed the Tri-Hi-Y and served as Vice-President twice and Treasurer once. She also played all major and minor sports. She received an activity letter. Her favorite subjects were speech and typing.

DICK PRINGLE was a member of homeroom 224. He served as Boy's Athletics representative and was on the Honor Roll. His favorite subjects were Algebra, study hall, and civics.

KAREN PRITULA served as president, vice president, secretary, and treasurer of homerooms 303 and 322. She held the offices of president and secretary of Girls' Athletics, secretary of Student Council, and Chief Editor of the Echo. "Kippy" was a member of the Ann Arbor Tennis and Figure Skating Clubs. She was manager of field hockey and tennis; she received first place awards in minor sports. "Kip" was a cheerleader and was on the Honor Roll.

NANCY PROCASSINI was president, vice president, and treasurer of homeroom 322 and 303. She participated in Etta Kett Club, Hall Guides, Hall Monitors and president and vice-president of French Club. Reading is her hobby.

SHARON RAMEY was a member of homeroom 320. She participated in all homeroom sports and was on the mixed volleyball team for two years. Sharon was a hall guide alternate, and alternate of student council, treasurer of her homeroom, and on the party committee. Her favorite subjects were math and typing, while her hobbies are sewing and collecting chewing gum wrappers.

MARY BETH RAYBURN served as a member of homeroom 312 and 224. She has participated on hall guides, Student Council, eighth and ninth grade chorus, Cafeteria Help, and Exodus. Mary Beth was a member of the first semester play, "Finders Creepers", and of the Junior Life Saving Class. Cooking, dancing, and swimming are her hobbies. Mary's favorite subjects were speech, typing, and English.

GREGORY REWOLDT was a member of homeroom 218. He was a member of the Michigan Youth Symphony and was on the A and B honor roll all the time while at Slauson. His favorite subjects were band and math; his hobbies are music and reading.

JOHN RICHARDSON was a member of homeroom 320. He was a member of the Projection Club, and participated in most after school sports. He also went out for football in 8th and 9th grade. "Richie's" favorite subjects were shop, gym, and typing. His hobby is bowling.

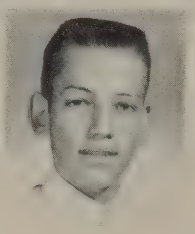

CHERYL RICHTER of homeroom 312 was in the Concert Band in 8th and 9th grade. She was in the Freshman Walther League outside of school. She has been on the all B honor roll since the second semester in the 7th grade. Her hobbies are foreign pen pals and reading books. Her favorite subjects were business orientation, typing, and English.

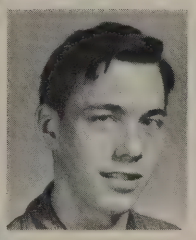

TOM RICKARD was a member of homeroom 312. "C's" hobby is money. English and typing were his favorite subjects.

LINDA RIDGE was hall monitor and Girls' Athletic representative in the 7th grade. Her hobby is cooking. Her favorite subject was cooking.

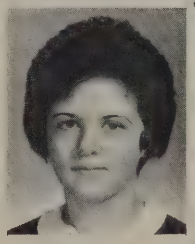

ZOE RIEMENSCHNEIDER of homeroom 224 came to Slauson in 1961. Zoe's hobbies are cooking, camping, and taking care of children. Her favorite subject was typing.

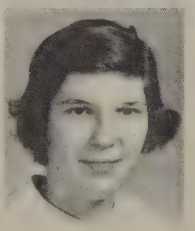

JANICE RISTINE was president, vice-president and secretary of homeroom 224 while she was at Slauson. She participated in her church choir, and she was Tri-Hi-Y president. Jan was the Student Council secretary, was on the Echo staff and party committee, hall guides, and Girls' Athletics. She was awarded second place in the D.A.R. contest in the 7th grade. Her hobbies are reading and dancing. Her favorite subjects were English and speech.

SUE ROEHM was a member of homeroom 218. She was in 8th and 9th grade chorus. Sue's hobbies are water skiing and swimming. Her favorite classes were speech and typing.

RONALD ROMELHARDT was a member of homeroom 233 and 312. He was a representative to Student Council, Student Court, and served as a hall monitor for one semester. Ron participated in basketball and football for two years. "Rome's" hobbies are model cars, water skiing, swimming, basketball, and football. His favorite subjects were math and civics.

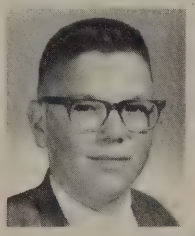

MARTHA ROOS was a member of homeroom 224. She was on Girls' Athletics and Etta Kett Club. "Marti Moose's" favorite subjects were civics and math. Her interests are working on people's hair.

KATHI ROOT was a member of homeroom 224. "Tootie" was an 8th and 9th grade chorus member, and she went to the YM-YWCA dances. Her hobbies are collecting records, writing, and drawing. She received an art award in 8th grade. Her favorite classes were chorus, civics, and English.

CAROL ROSASCO was a member of homeroom 306 where she served as secretary. She entered Slauson in the 8th grade and has been on the honor roll since then. She also has served on Etta Kett, Hall Guides, Student Council and was a hall monitor. "Rocky's" hobbies are boys, collecting license numbers, and swimming. Her favorite subjects were mechanical drawing and math.

KRISTINE ROME was a member of homeroom 227 where she was president and vice-president. Kris was on Student Council, Girls' Athletics, Junior Life Saving, and on the Girls' hockey team. She liked all sports, especially swimming, golfing, skiing and softball, and she got an activity letter in seventh grade. For the past 3 years she has been a member of a Tri-Hi-Y club. Her favorite subjects were algebra and gym.

SUSAN SCHAADT was a member of homeroom 306 where she served as secretary and president. She was an alternate for Etta Kett and Girls' Athletics, Hall Guides, Hall Monitors, and was a member of the Exodus staff. Sue participated in after school games and was on the party committee. She was on the honor roll since 7th grade. History and biology were her favorite subjects and skiing and reading are her interests.

MARILOU SCHARBAT served as vice-president of the Etta Kett Club, president of her homeroom 306, and was also on the Exodus staff. Marilou entered Slauson in the 9th grade and was on honorable mention. Mari's hobby was swimming. Her favorite subjects were gym and art.

AUDREA SCHILLER was a member of homeroom 218. She entered Slauson in ninth grade and played in volleyball, field hockey and was a member of the Echo staff. Audie's interests are sewing, writing and reading. Her favorite subjects were sewing, cooking and English.

DORIS SCHLEEDE was a member of homeroom 306. She was secretary of her homeroom and a representative to Girls Athletics and Hall Guides. Doris was in the Concert Band and on the party committee. She participated in after school sports and her favorite subjects were English, Algebra and Speech. Her interests are water skiing and reading.

KATHRYN SCHLEEDE was a member of homeroom 303 and 322. She served on Student Council, Etta Kett, Hall Monitors, and was treasurer of her homeroom. "Kitch" was on the honor roll in 7th and 8th grade and her favorite subjects were chorus and German.

JOHN SCHNEIDER was a member of homeroom 303 and 322. He was a member of a 4-H Club and participated in soccer and touch football. His favorite subjects were algebra, gym and architectural design. His interests are model cars, houses, and hunting.

TOM SCHOOLCRAFT was president of homeroom 201 and served on noon hour. "Scoobie" was interested in cars, swimming, fishing, and track. His favorite subjects were civics and gym.

AMY SCHRAGER joined homeroom 218 when she entered Slauson in the ninth grade. She was on the honor roll first and second marking periods. Amy belonged to the Ann Arbor Folklore Society, and Liberal Religious Youth. Her hobbies are folk music, playing the guitar, reading, and writing. English, civics, and art were her favorite subjects.

ANNE SEARS was a member of homeroom 224. She participated in after school sports. Anne was on the B honor roll in 8th grade and honorable mention and honor roll in 7th grade. Her hobbies are drawing, painting, and baseball. English, art, and physical education were her favorite subjects.

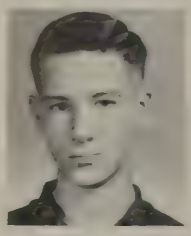

JOE SHEMKOT was a member of homeroom 227. He was a member of the N.F.A. and has been on the honor roll twice. Joe's hobbies are coin collecting, rifles, copper enamelling, working metal, and antiques. Algebra, metal shop and civics were his favorite subjects.

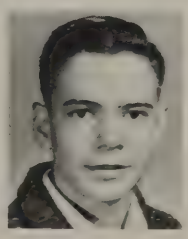

BILL SHERMAN was a member of homeroom 218. He participated in intramural sports, tackle football and has been on the B honor roll every marking period. Bill's hobbies are coin collecting and football. His favorite subjects were biology, civics, and gym.

KLAUS SIEG was a member of homeroom 224. Sieg's favorite subjects were gym, math, and metal shop while his hobbies are cars, football, basketball, motorcycles and small gas engines. Klaus was a member of the "Wild Ones" club.

JANICE SIMPSON was a member of homeroom 218. She participated in after school sports, was an alternate for Girls' Athletics and sang in her church choir. Her hobbies are skating, music, boys and badmitton while her favorite sports were baseball, field hockey, horse shoes and volleyball.

MARIE SIMPSON was a member of homeroom 207 and 317. She received two blue ribbons in the seventh grade, and a blue, red, and white ribbon in the eighth grade on Field Day. Marie participated in all after school sports and was the girls' class champion. Her hobbies are cooking and eating. Gym was her favorite subject.

BILL SIMPSON was a member of homeroom 320. He was on the honor roll for the first semester in 9th grade. "Burr" participated on Boys' Athletics, was homeroom president, and was in most of the after-school sports. He was also on the Ninth Grade All Star Team. The following sports are his favorite hobbies; football, hockey, and baseball. Algebra and Latin were his favorite subjects.

LARRY SMASHY entered Slauson in the 9th grade and became a member of homeroom 312. His favorite subjects were shop and gym, while his hobbies are swimming, shooting guns and fishing.

DOUG SMITH was a member of homeroom 320. He was on honorable mention once. He was a member of gymnastics for three years and joined the Scuba Club. Doug's hobby is electronics. Math, gym and shop were his favorite subjects.

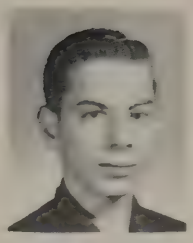

SHARON SPAULDING was a member of homeroom 201. "Gabbie" was a member of the YM-YWCA, Etta Kett Club, 9th grade chorus, Hall Monitors, and was an office runner. English and chorus were her favorite subjects. Her special interests are boys and record collecting.

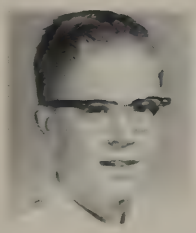

PERRY STAFFORD was a member of homeroom 317 and 207. He collects stamps and enjoys cars and wrestling. Perry was on the honor roll seven times. His favorite subject was biology.

NANCY STEEB was secretary of homeroom 201 and participated in major sports. She was a member of Hall Guides, Hall Monitors, 7th grade cheerleaders and was on Student Council, Girls' Athletics and 9th grade Chorus. She also worked as a reporter to the Ann Arbor News. Nancy plays the piano and enjoys skiing, swimming, and skating. Civics, gym and chorus were her favorite subjects.

MARTIE STEINER was a member of homeroom 320. She was a member of the Student Council, Hall Guides, Hall Monitors, and Girls' Athletics. Marti played in all major and minor sports and enjoys swimming and skating. She likes to listen to the radio and sew. Marti's favorite subjects were typing, Latin, civics and algebra.

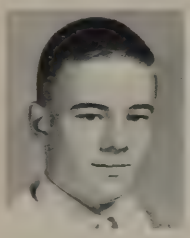

GARY STEINKE was treasurer of homeroom 312 and 201. He participated in all 7th and 8th grade sports. He was on the Exodus staff and 8th grade chorus. Gary was on the the "A-B" honor roll in 8th grade. He collects records, and enjoys swimming, writing and basketball. German and biology were his favorite subjects.

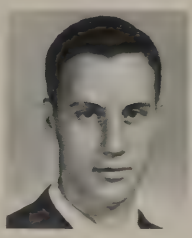

ERWIN STIERLE was a member of homeroom 322 and 303. He was a member of St. Paul's Walther league, and the chairman of the lighting and sound committee for the play "Finders Keepers". He was on the honor roll and honorable mention for three years. Erwin's hobbies are stamp collecting, electronics and working with scientific projects. Biology, algebra, and typing were his favorite subjects.

STEVE STRICKLEN played in all sports for his homeroom, 224. He played tackle football all three years and was on Boys' Athletics. "Pack Rat" enjoys cars, motorcycles, sports and girls. English, math and gym were his favorite subjects.

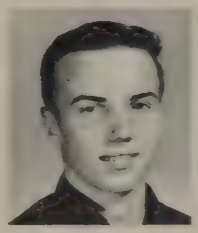

JACK STRIETER was vice president of homeroom 201 and participated in after school sports. He enjoyed fixing up bikes and dragging H.C. cars. His favorite subjects were gym and cooking.

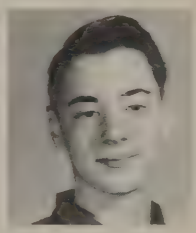

STEVE SWANEY was a member of homeroom 207 and 317 and participated in Life Saving. Steve's hobbies are model cars, gasoline planes, rock collecting and swimming. Civics and English were his favorite subjects.

GLORIA SWEATTE came to Slauson in the 8th grade as a member of homeroom 321. She is a member of the Record Club. Gloria's favorite subjects were English, art and chorus. Boys and singing are her hobbies.

FREDDY TAN became a member of homeroom 218 when he entered Slauson, in the 9th grade. He was interested in sports while here in the ninth grade.

CERENE TANGALAKIS served as secretary of 201, representative to Etta Kett, and hall guide. She sang in both the 8th and 9th grade choir. Cerene was also the president of her French Club. Civics and speech were her favorite subjects. Her hobby is collecting records.

JOYCE TAYLOR served on Etta Kett Club, Hall Guides, Girls' Athletics, Hall Monitors and participated in all major sports for homeroom 218. Math was her favorite subject; water skiing and dancing are her interests.

GEORGIA THEODORE was a member of homeroom 201. She participated in all major sports and was an office runner. Georgia came to Slauson in the eighth grade from Forsythe. She was a member of the Maids of Athens. Her hobbies and interests are oil painting, swimming, collecting records and stuffed animals. Cooking, sewing, choir, and typing were her favorite subjects.

PAT THOMAS was secretary of homeroom 227. She was also a member of the Echo staff. Pat's favorite subjects were English, speech, and foods. Collecting records and sewing take up many of her after school hours.

TERRY TRICKETT was a member of homeroom 233 in the 7th and 8th grade and 312 in the 9th grade. He was a hall guide, hall monitor, member of the "Phantoms" middle weight football team and served in the projection club. He enjoyed all sports and participated in soccer, wrestling, and touch football. "Trixee" enjoyed algebra, Latin, English, and architectural design. He received an architectural design. He received an art award in the 7th grade and was on the honor roll in the 8th and 9th grade.

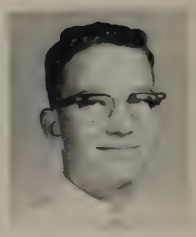

JILL TURCOTT ENTERED Slauson in the 8th grade and became a member of homeroom 227. Since then she has served as both it's secretary and treasurer. Jill won 3rd place in the Daughters of the American Revolution essay contest. Ice skating, golf, and skiing are her hobbies. English, typing, and civics were her favorite subjects.

RUSSELL UPDYKE was a hall guide for homeroom 207 and received an art award in the 8th grade. Russ likes to oil paint, collect stamps, and design and build model ships. His favorite subject was art.

LINDA VAN BUREN served as treasurer for homeroom 306, Girls' Athletics' representative, and participated in all after-school sports. Linda's favorite subjects were cooking and gym. Swimming is a favorite pastime of Linda's.

SHARON VANDER KAAY served as secretary of homeroom 201. She was a member of Student Council, Etta Kett Club, French Club, Exodus staff, and the 8th grade chorus. She participated in after-school games and enjoyed all of her subjects.

JUDY VAN WAGNER was a member of Etta Kett Club and a representative to the 8th grade party committee for homeroom 303. Math, gym and chorus were her favorite subjects; dancing and collecting records are her interests.

CATHERINE VEGH was a member of homeroom 218. She was music editor on the Echo and she was on the Exodus staff. "Gabby" was in the Concert Orchestra in the eighth and ninth grade, and she sang in the ninth grade choir. Cathy was in both of the talent shows in the ninth grade and she was a prompter for the play, "Finders Creepers". Her favorite subjects were English, Exodus, speech, and Orchestra, while her hobbies are writing, singing, acting, and anything else having to do with show business.

JEAN VIAL served as vice-president and treasurer of homeroom 224. She was on the Etta Kett Club, Student Council, Hall Guides, Girls' Athletics and Tri-Hi-Y. "Jeanie" was on the all A's honor roll seven times, and was on the A's and B's honor roll the rest of the time. Her hobbies are cooking and sewing. Her favorite subjects were algebra, Latin, and biology.

DENISE VISEL was a member of homeroom 224. She was a substitute for hall guides, on Girls' Athletics and belonged to the Concert Band. "Gidgets" hobby is collecting records. Her favorite subject is math.

ESTHER VITOGIANNES was a member of homeroom 201. She served in Etta Kett and hall monitors. "Dee Dee's" favorite subjects were English, sewing, and math, while her hobbies are reading and singing.

PENNY VOICE was a member of homeroom 306. Penny was an active member in the Pep Club in the 7th grade. Her hobbies include dancing, swimming, and horseback riding. Her favorite subject was English.

BARBARA VLK was on Student Council, Girls' Athletics, and was secretary and treasurer of homeroom 227. She was an editor of the Echo and treasurer of the Exodus staff. Since Bara came here in eighth grade she has been on the honor roll every marking period, and was student director of the play, "Finders Creepers". She played in all major sports, and her favorite subjects were speech and typing. Her interests are reading, boys, and sports.

TIM WADHAMS was president of Boys' Athletics and of homeroom 303. He was a member of the Student Court, served as co-captain of the "Wildcats", participated in basketball, hockey, track, and swimming, and received two Athletic awards. "Timbo's" hobbies are sports, listening to records, and girls. His favorite subjects were civics, algebra, and physical education.

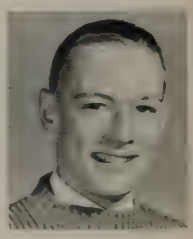

MARY ANN WAGNER was secretary and treasurer of homeroom 224. Mary was on Cheerleading, Concert Band, Echo staff, Tri-Hi-Y, and Girls' Athletics. She participated in all major sports and was on the all-school hockey team. Playing the piano and flute, dancing, and Church Choir are Mary's interests. Civics and English were her favorite subjects.

GUDRUN WAGNER was a member of homeroom 227. She served on Etta Kett Club, Girls' Athletics and Hall Guides. Gudrun's hobbies include swimming, skiing, dancing, and listening to records.

NANCY WAITE was a member of homeroom 320. She was on the honor roll in 8th grade and got an Art Merit Award. "George" was in the eighth and ninth Grade chorus, the 20's, cafeteria help, Exodus, and participated in all major sports. Her hobbies are reading, writing stories, and the potter's wheel. Her interests are people and "The Fantasticks". Her favorite subjects were art, music, English, and Exodus staff.

JIM WAKEFIELD was a member of homeroom 227. Jim participated in soccer, football, wrestling, and track. He was on the honor roll and honorable mention in 7th and 8th grades. Jim's hobby is scuba diving. His favorite subjects were civics, English, and algebra.

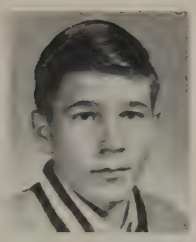

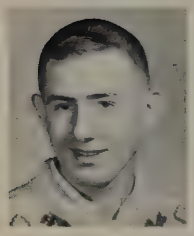

DAVID WALL was a member of homeroom 224. He served on the hall monitors. His favorite subjects were civics and math. Dave's hobby is skiing.

CAROL WALLACE served as the president and treasurer of homeroom 320 and was the captain of major sports. She participated in Girls' Athletics, Etta Kett Club, Student Council, Homeroom Committee, French Club, and Hall Guides. Carol was on the honor roll all three years at Slauson, had all A's in the eighth grade, and received an atnletic letter. Her interests are skating and swimming. Biology and band were her favorite subjects.

DEIDRE WEAGE was a member of homeroom 227. She was a member of the cafeteria help, a hall monitor, and served as alternate on Etta Kett Club in the seventh grade. "Ded's" hobbies are swimming and coin collecting. German, typing, and algebra were her favorite subjects.

LONNIE WEED served as president of homeroom 306. He was active in the homeroom sports. Lonnie played football for the Slauson "Wildcats". His hobby is collecting rocks, while math and English were his favorite subjects.

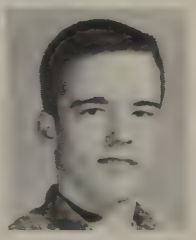

ED WEIMER was a member of homeroom 306. He belonged to the Projection Club, and did photography work. Ed's hobbies include bowling, swimming, and bike racing. Art and architectural drawing were his favorite subjects.

STEPHEN WELLS was a member of homeroom 303 and 322 while at Slauson. He was a member of the Projection Club, the Stamp Club, and was a monitor. Steve won first division in the Solo and Ensemble Festival. His hobbies are stamp collecting, making models, and electronics. Algebra, speech, and band were Steve's favorite subjects.

SCOTT WESTRUM belonged to homeroom 224 while at Slauson. He served as a hall monitor. Scott is interested in weapons and sports. Physical education and algebra were his favorite subjects.

ALLEN WILLIS was a member of homerooms 207 and 317. He served on Boys' Athletics and played heavy weight football for the "Wildcats". Allen played tackle for all three years while at Slauson. His favorite subjects were metal shop and mechanical drawing.

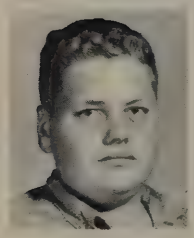

STEVE WILSON was a member of homeroom 224. He belonged to the Junior Deputies and a bowling league. Steve's hobbies are model building and bowling. Math and civics were his favorite subjects.

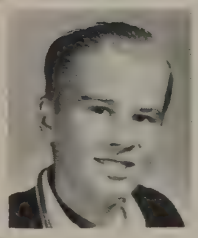

GARY WINDHOVEL was a member of homeroom 218 since entering Slauson in the ninth grade. "Windy participated in all homeroom sports. His favorite hobbies are sports, collecting stamps, watching T.V., and making models. Gary's favorite subjects were algebra, physical education and civics.

DALE WOODARD was a member of homeroom 312 since entering Slauson in the seventh grade. His hobbies are hunting, fishing, and camping. Dale's favorite subjects were math, physical education, and English.

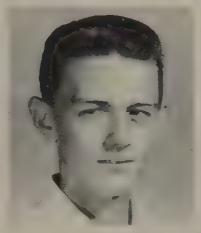

MARY ANN WYCHE entered homeroom 306 in January of the eighth grade. She was a member of the Tri-Hi-Y, and choir at her church, and was also on the chorus at Slauson. While participating in all major and minor sports, she also was a member of the Echo staff in the ninth grade. Mary Ann was on the honor roll the second semester of the eighth grade. Music is Mary Ann's main interest while algebra and biology were her favorite subjects.

BARBARA YOUNG was a member of homeroom 227. She participated in Etta Kett Club, Girls' Athletics and Band. Her hobbies are softball, paino, painting, and flute. Barb was on the honor roll all three years. She also received an art award.

ALICE ZEILMAN was secretary of homeroom 317 in the eighth grade and treasurer of homeroom 207 in the ninth grade. She participated in Student Council, Etta Kett Club, Girls' Athletics, Hall Guides, Hall Monitors, Exodus staff, and the Echo. She was also homeroom captain for field hockey, volleyball, mixed volleyball, and baseball. Alice's favorite subjects were civics, art, and algebra. Her hobbies are water skiing and camping.

"Mr. Yeakel? MR. YEAKEL!

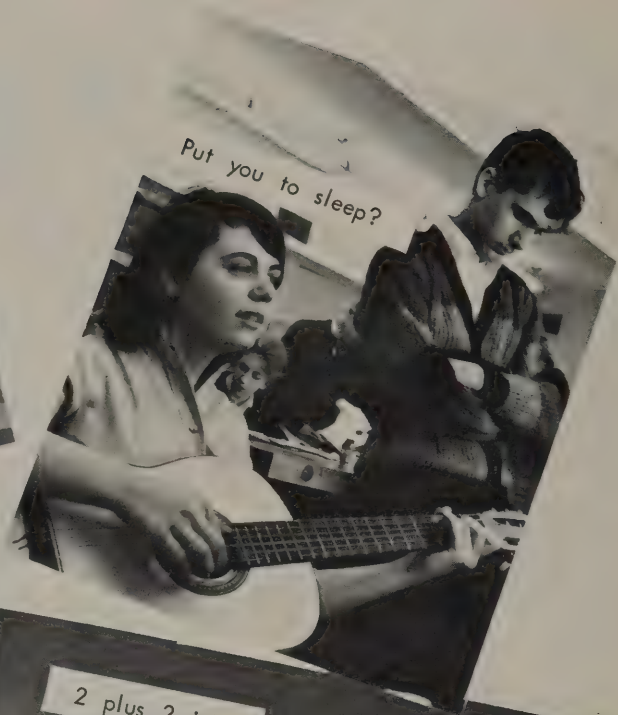
Put you to sleep?

"If he calls on me, I'll die!"

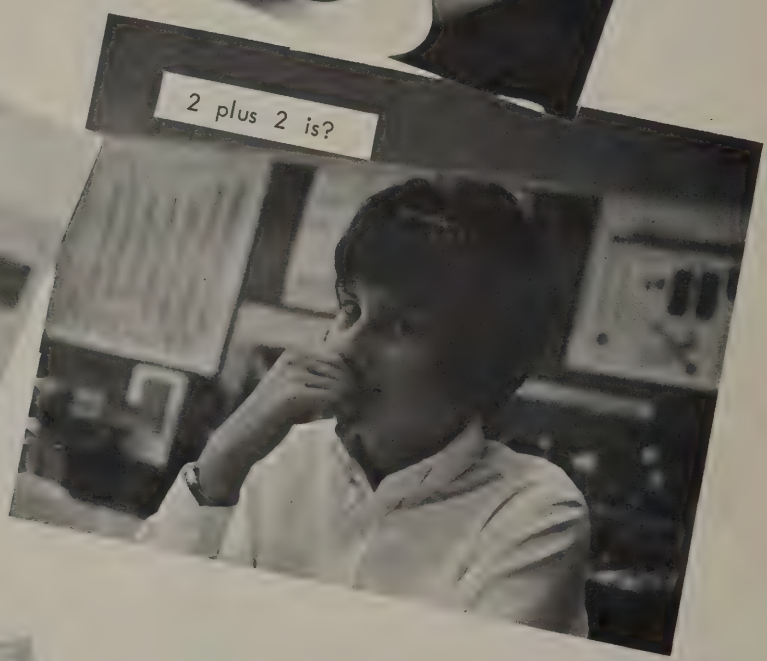
2 plus 2 is?

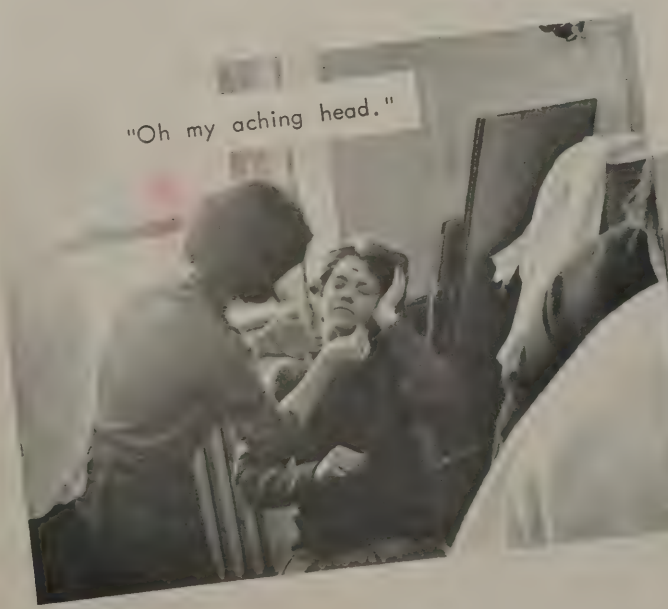
"Oh my aching head."

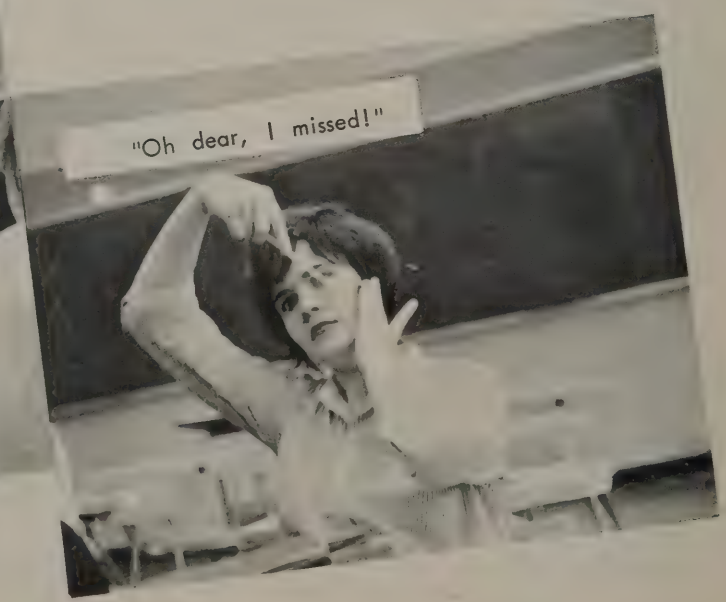
"Oh dear, I missed!"

"And now, Brand X."

"He's a doll!"

"Aw gee, do you have to!"

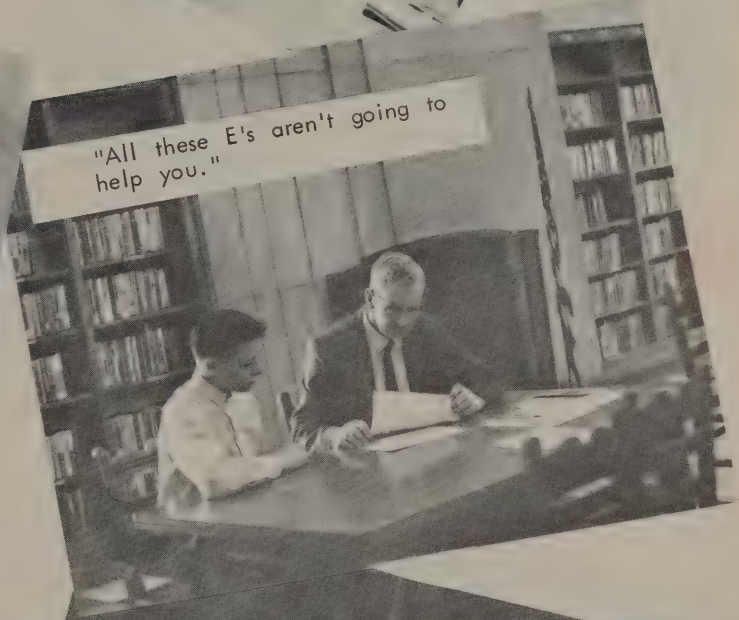

"All these E's aren't going to help you."

Nothing exciting ever happens.

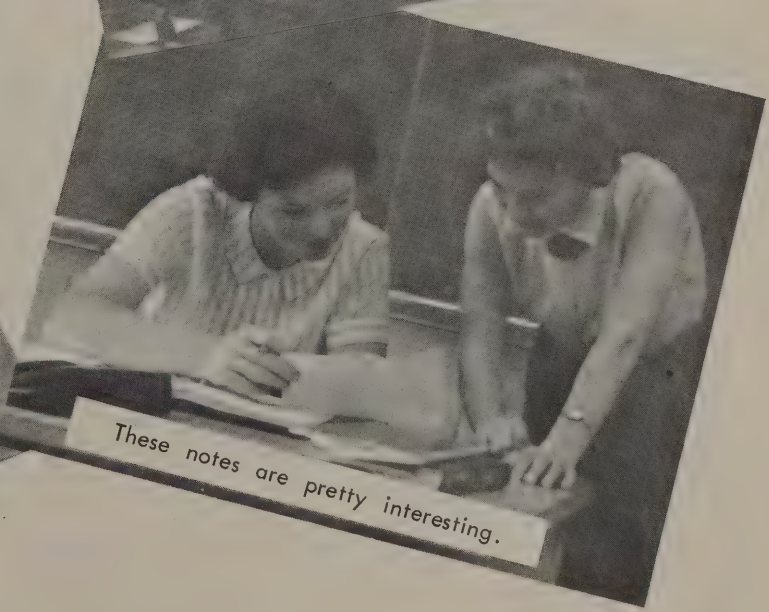

These notes are pretty interesting.

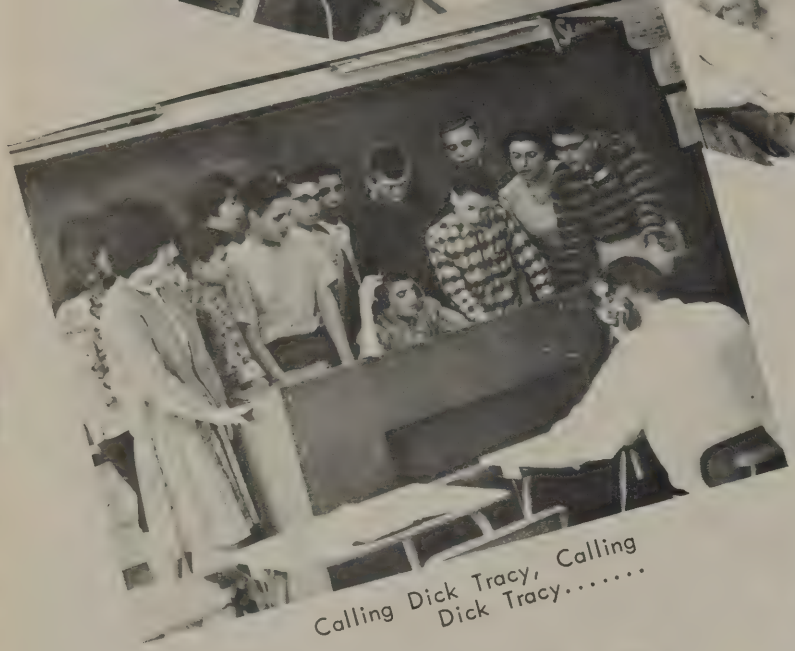

Calling Dick Tracy, Calling Dick Tracy.....

I hope the floor's strong!!!

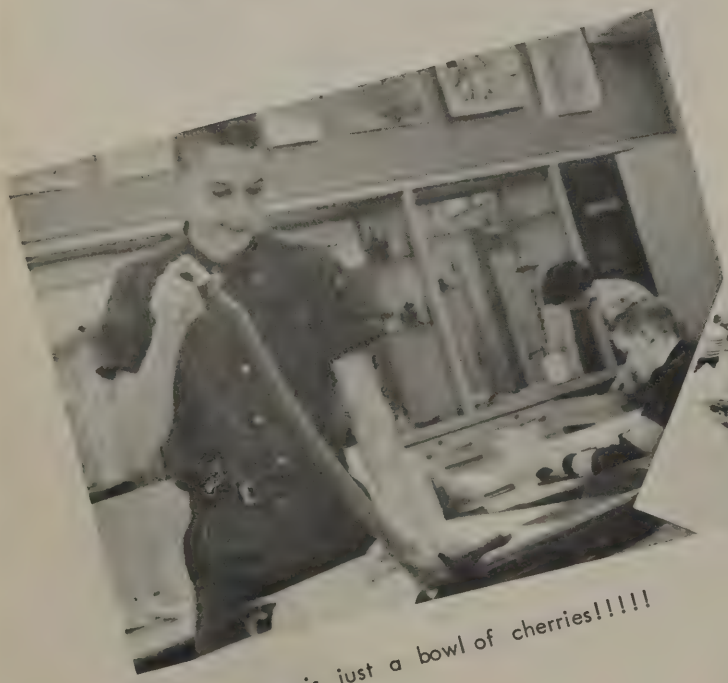

Life is just a bowl of cherries!!!!!

Grin and bear it, he'll be through in a minute.

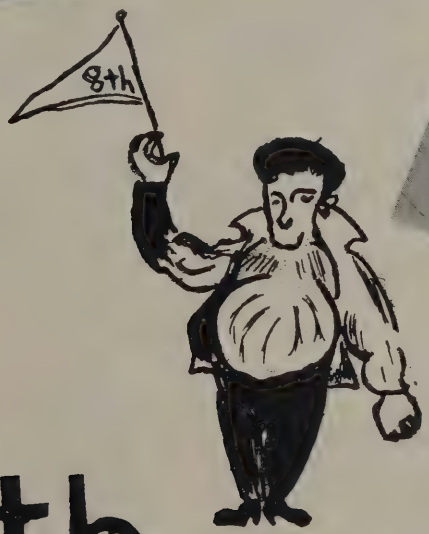

8th grade

WE MISSED YOU

Greg Zelman
Fred Truder
Miguel Zubiri - exchange student from Mexico.
Henry Myles
Steve Cottingham

April LeJeune

Nancy Adams

Jane Ackerman
George Ash
Steve Ashbay
Susan Atwell
Charlene Ayotte
William Banfield

Gail Barkman
Dale Bartlett
Andy Bateman
John Bedford
David Beemer
Kathleen Bemis

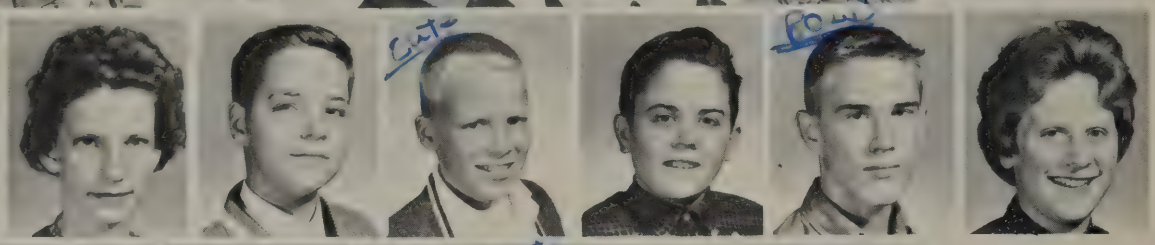

Lynne Bernstein
Edward Biederman
Billie Bidelman
Liza Bonino
Keith Boudrie
Charlotte Bridges

Lew Brindle
Cindy Bronson
Judy Brooks
Doug Brownlee
Dave Bullard
John Burtt

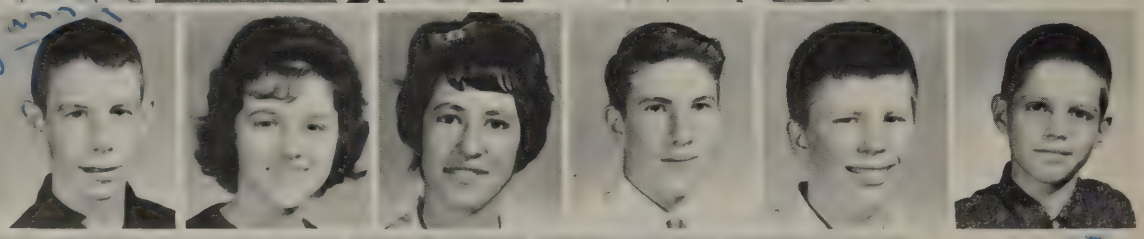

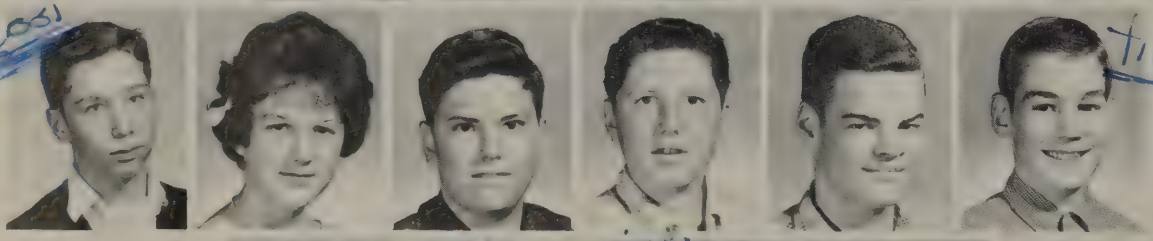

Bill Busch
Diane Butler
Roger Campbell
Doug Carlson
Mark Carrow
Harvey Chamberlain

Tom Charbeneau
Craig Charnov
Sandy Christ-
opherson
Doug Clauson
Chris Clemons
Don Cochran

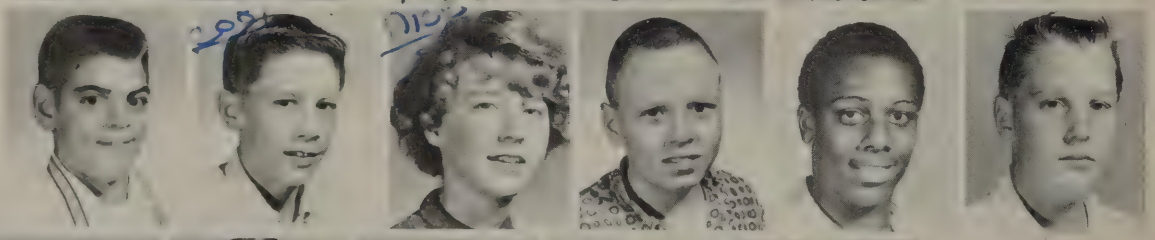

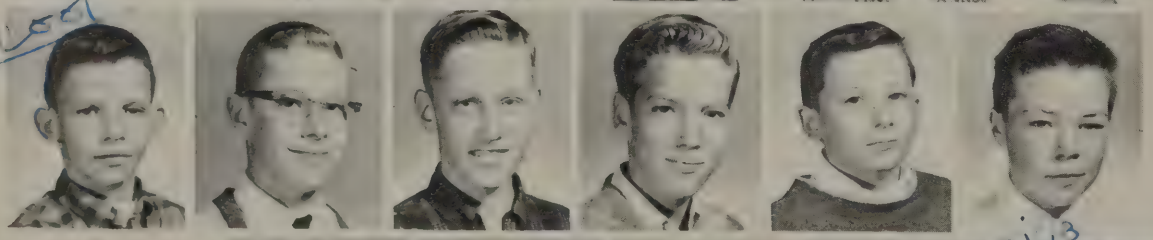

Tom Conner
Randy Collins
Larry Coon
John Covert
Micheal Crist
Earl Crosswait

Connie Crouch
Gary Cue
John Curtis
Sheri DaCosta
Virginia Davis
Cindy Dawson

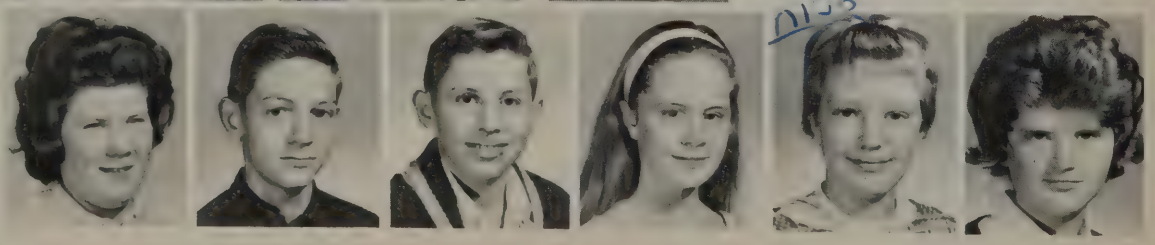

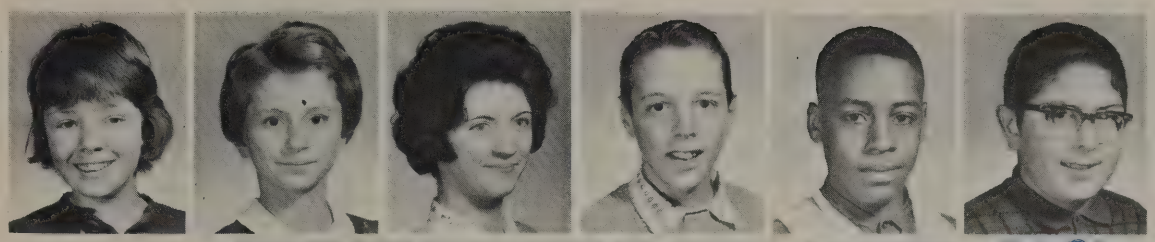

Jane DeLancey
Evelyn Derck
Sharon Dersham
Karl Diez
Steve Dixon
Haig Donabedian

Mark Dosey
Terry Drewery
Tom Drewery
Bill Dupslaff
Peggy Duquette
Tom Dyer

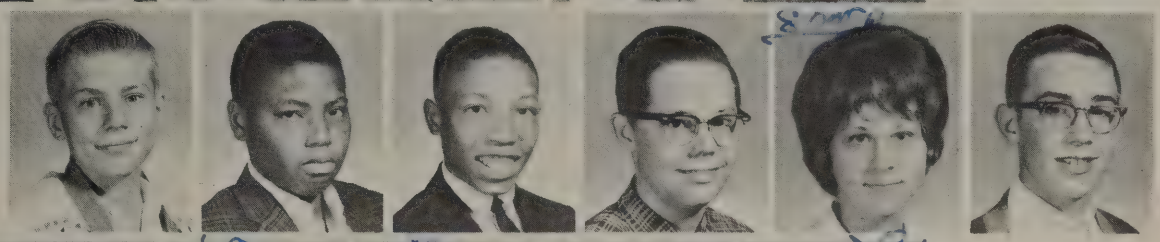

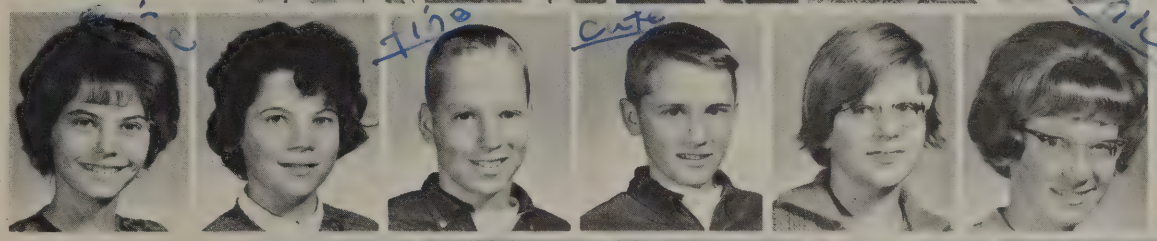

Mary Eddy
Rhonwyn Edwards
Bill Ely
Phil Erlewine
Beverly Erskine
Lindsay Evans

Margaret Fairman
Mary Beth Fairman
Julie Feldkamp
Linda Fenton
Gail Fine
John Finkbeiner

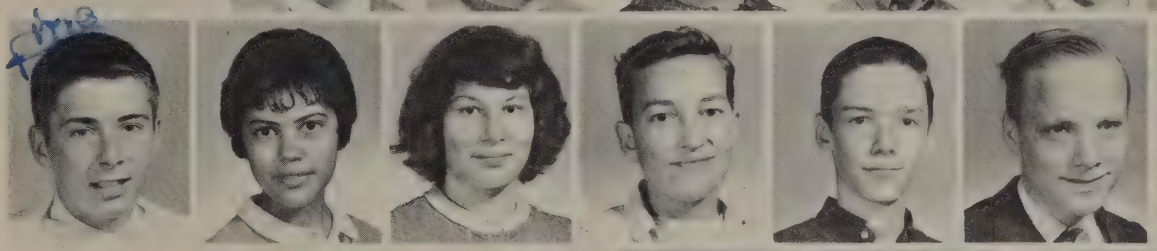

Keith Fischer
Martha Flores
Kathy Fodale
Jim Ford
Don Foster
Tom Fox

Brenda Frame
Laurence Franklin
John French
Jay Frey
Jim Fukano
Susan Gaede

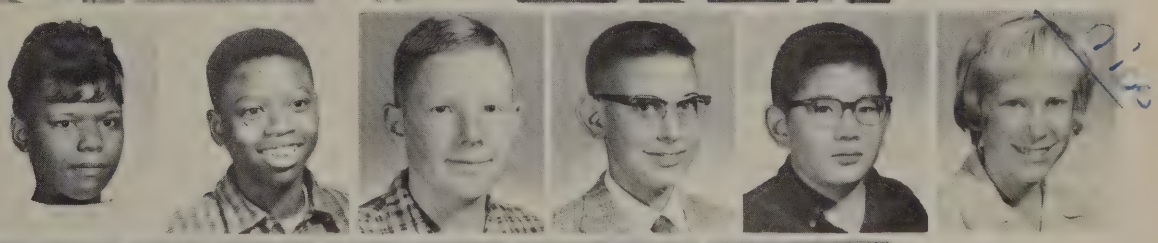

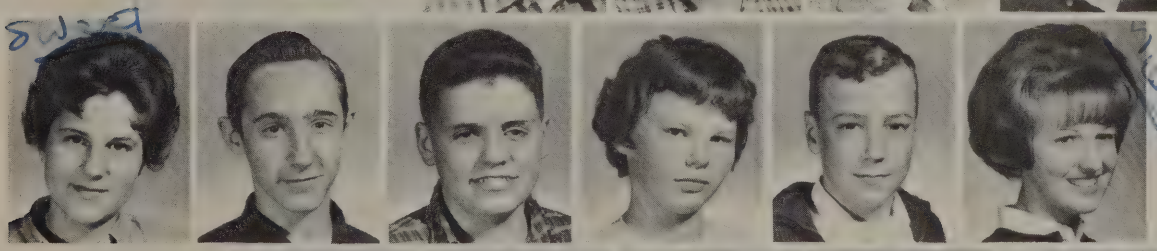

Carolyn Galbreath
Dave Gebhardt
John Geddes
Terry German
Bruce Gilbert
Vickie Gilligan

Mary Gilson
Sally Glas
Paul Godek
Robin Graves
Richard Greenwood
Gary Groesbeck

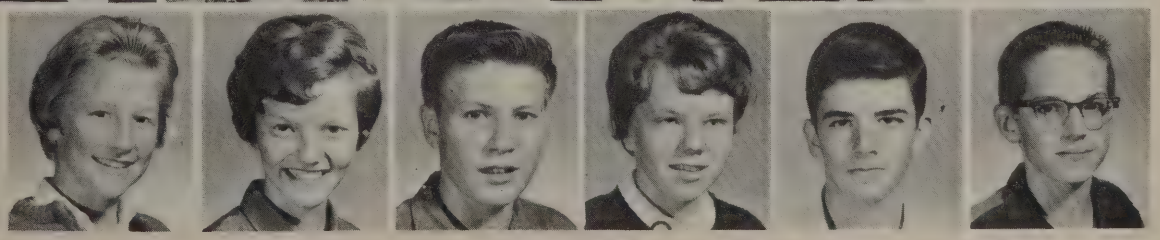

Alan Hainen
Alan Hall
Linda Hammon
David Hann
Gary Hann
Susan Hannah

Kris Hanselman
Nancy Harlacher
Tom Hart
Doug Harvey
Ron Hatto
Linda Haynes

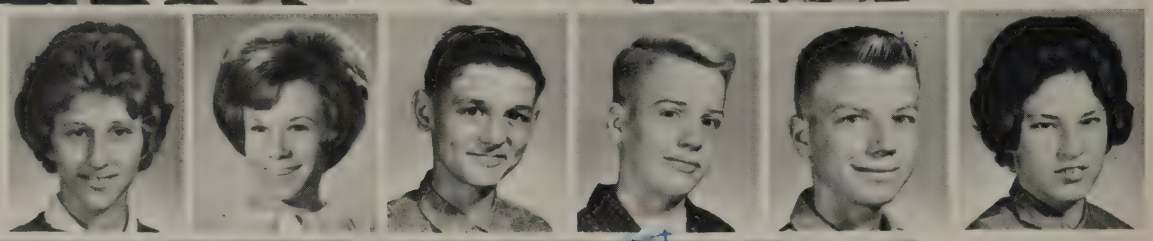

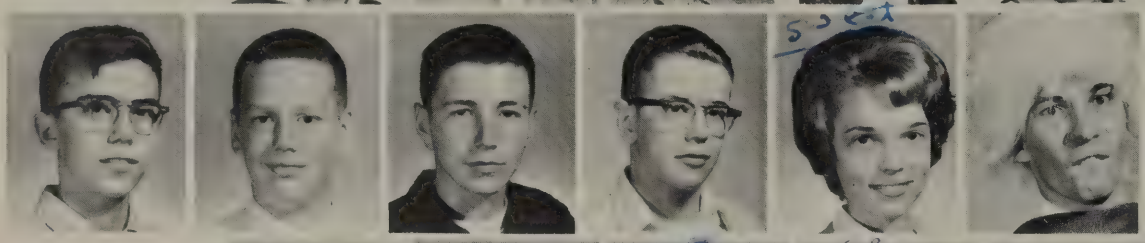

Pete Hedlesky
Alan Hewett
Mike Hilla
Ralph Hinterman
Cathy Hirth
I. Goofed

Dennis Hubbard
Susan Huizenga
Janet Hume
Marcia Hyde
Earle Jackson
Ervin Jackson

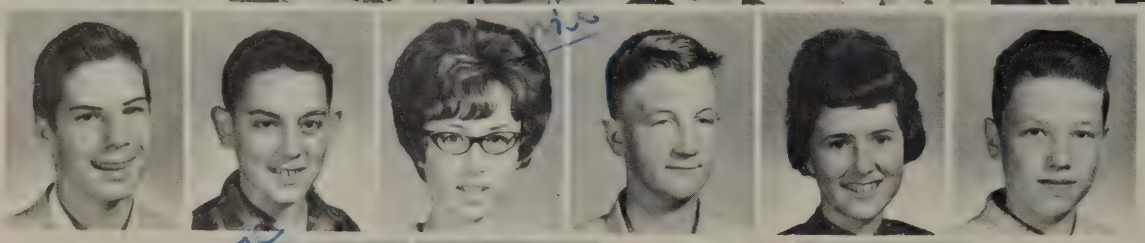

Bill Jacobson
Roy Jamron
Patty James
Tim Janssen
Diane Jedele
Robert Jenks

Dave Johnsmiller
Arlene Johnson
Tim Johnson
Don Johnston
Jimmy Jones
Mary Ann Jones

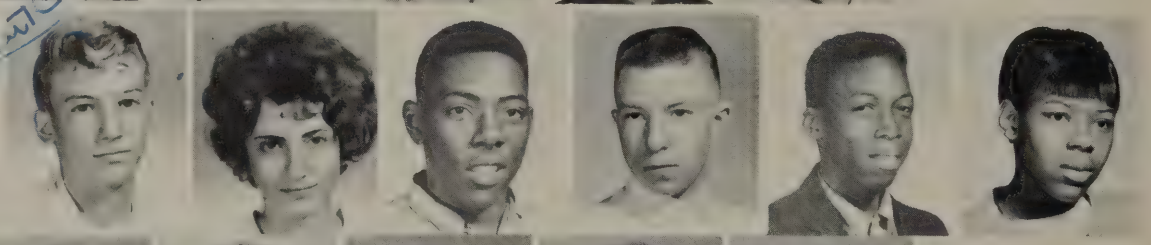

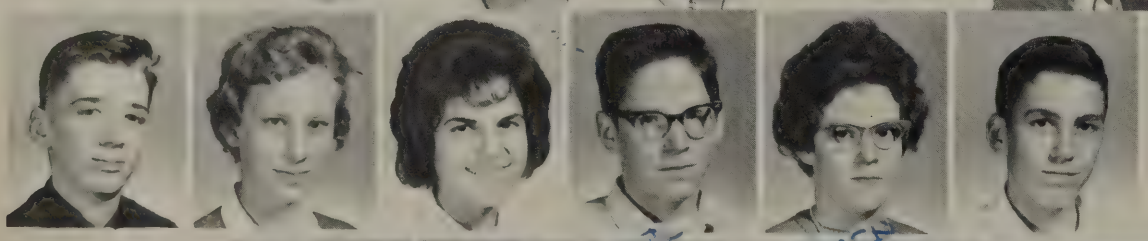

Ken Kalmbach
Mary Kast
Marilyn Kaye
Jay Kincaid
Karna Kinsey
Peter Kirch

Sharon Kittel
Claudia Klaudt
Lynn Klavitter
Charles Klein
Doug Kline
Jack Knowles

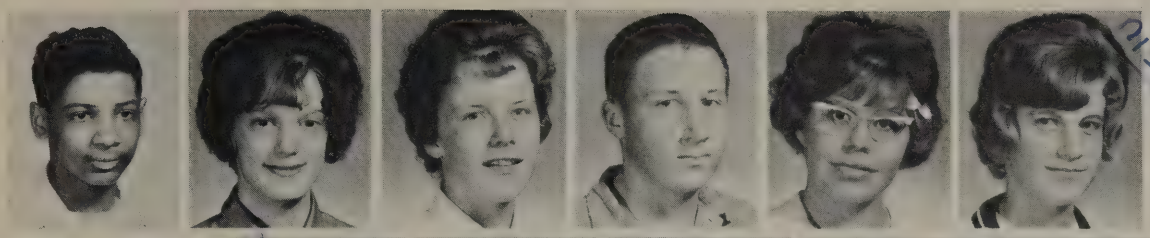

Tom Knox
Susan Koch
Rosie Kozminski
Mark Krause
Kathy Krieger
Jill Kruse

Tom Kuker
Robert Ladd
Bonnie Lamb
Richard Lambarth
Mike Lamirand
Jeff Lammers

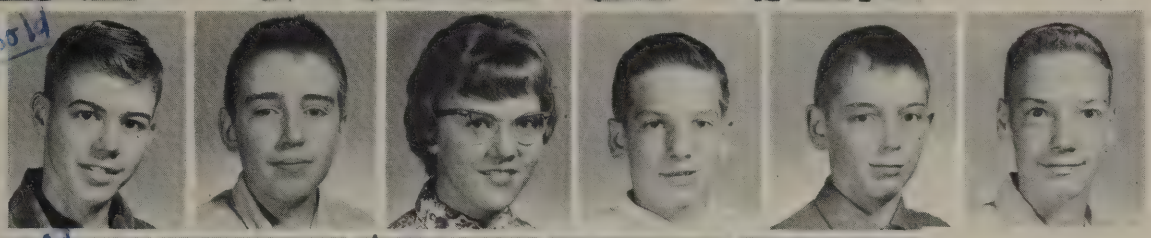

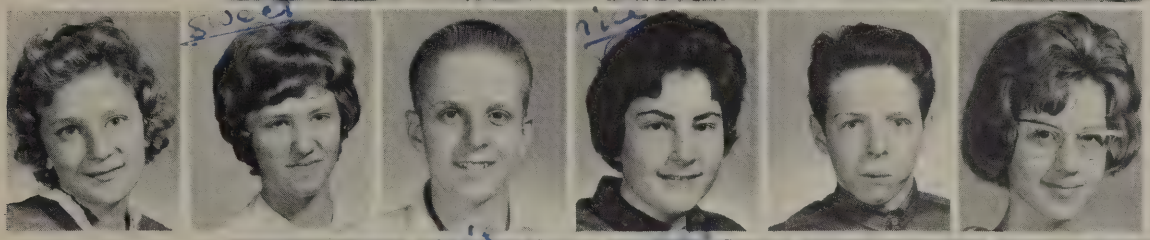

Betty Lawrence
Gretchen Lemble
Ron Lentz
Linda LeVan
Gale Lewis
Linda Lewis

Bob Lieberman
Mary Lohr
Lana Loken
Stan Lotts
Dave Louwsma
Bill Luker

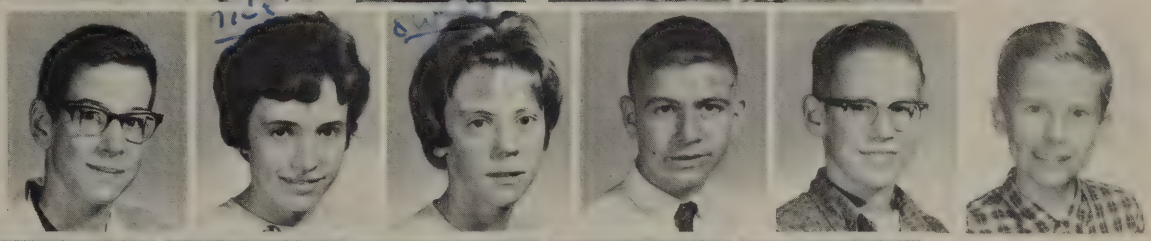

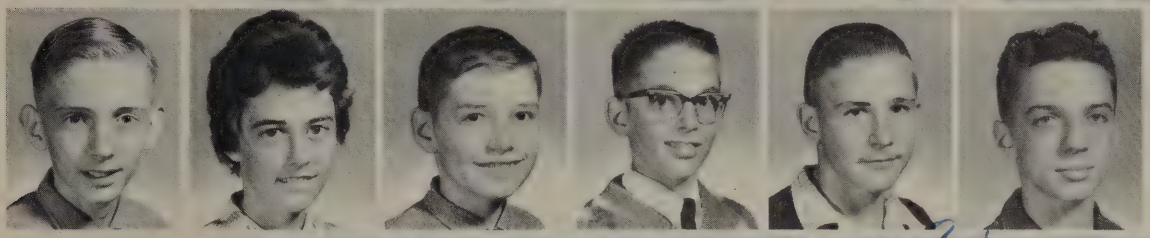

David Lutz
Marti MacFall
Jim Main
Richard Mammel
John Martin
Bruce Maslin

George Mason
Bob McCleery
Debbie McDonald
Marilyn McKay
Diane McMillan
Pat Miley

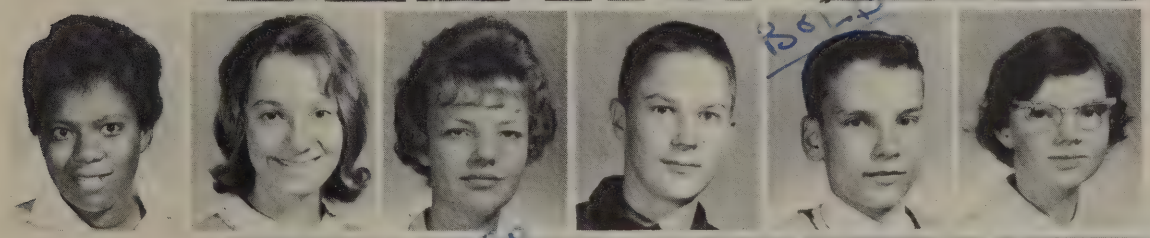

Jessie Miller
Melinda Moe
Betty Lou Moore
Scott Moore
Bill Munz
Elizabeth Mustard

Joseph Nagy
Nathan Nakamura
Dave Neilly
Rosie Noffsinger
Harvey Nye
Clyde Oakes

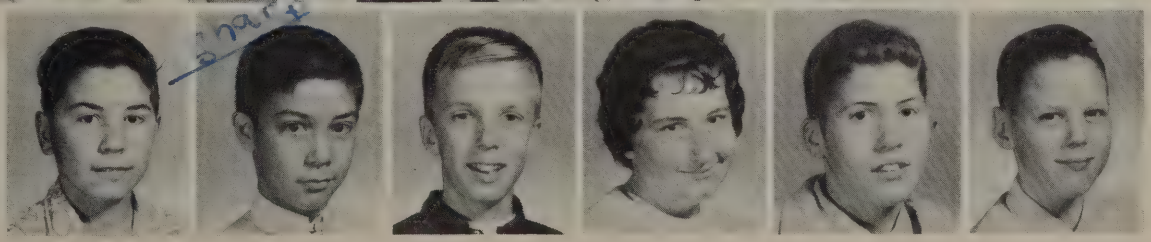

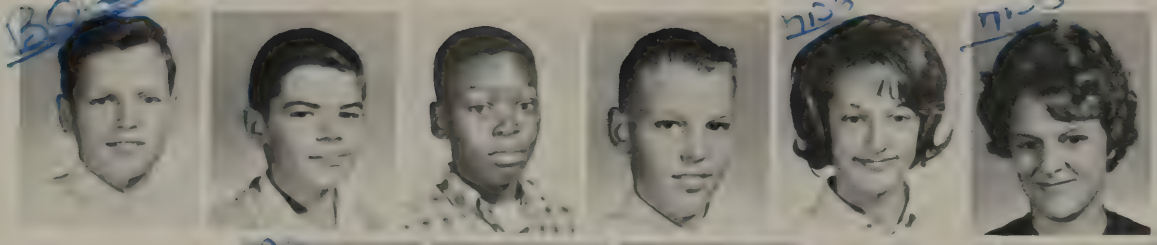

John Oldham
Don Patterson
Lee Pee
Don Peters
Kathy Poole
Betty Poulos

Jane Price
Paul Prince
Gail Pruss
George Quiroz
Jack Rathburn
Fred Reimold

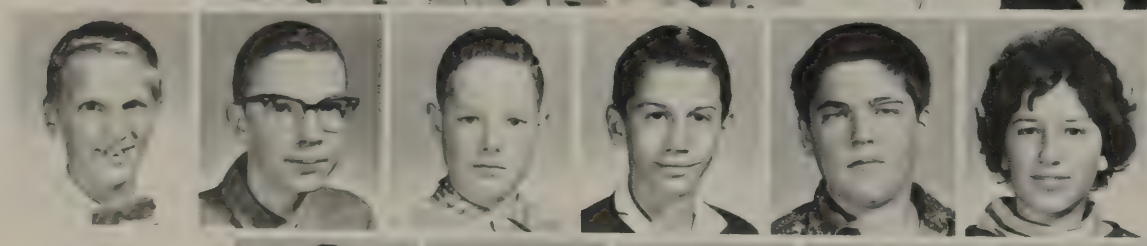

Jim Reimold
Don Renz
Craig Reuter
Dave Rial
Micheal Rickard
Carey Riemen-
schneider

Dave Rizor
Ron Rizor
Jim Richardson
Larry Robards
Eileen Rockey
Larry Romelhardt

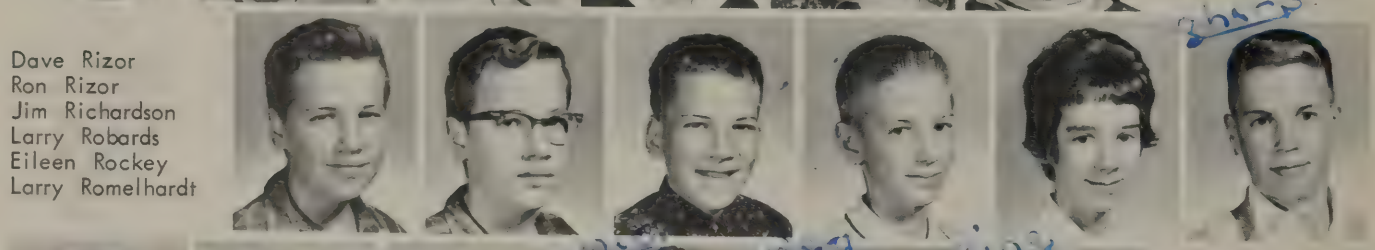

Larry Roos
Dave Roszel
Peter Rupas
Ann Rupp
Shelley Sample
John Sartori

Kay Sauer
Mary Sauer
Tom Saxton
Lucy Schiller
Doug Scott
Bill Secord

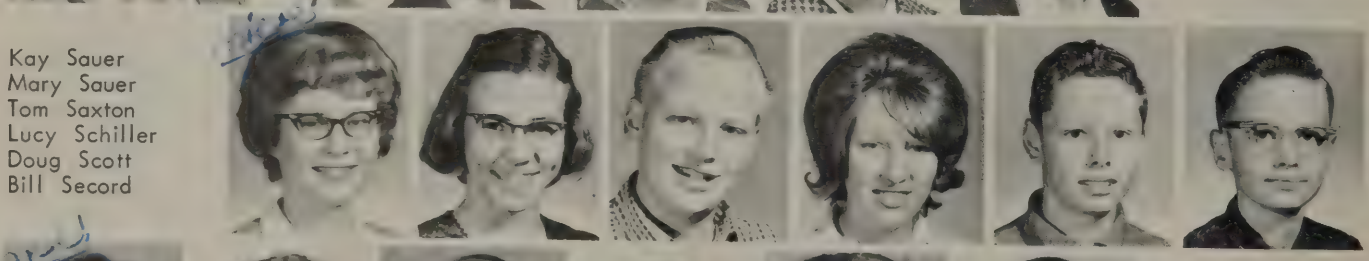

Elaine Sklar
Carolyn Slay
Debbie Slee
Philip Sleet
Pat Smiley
Eugene Smith

Sally Snow
Joanne Spaide
Richard Spears
Cecil Spencer
Charles Spivey
John Spivey

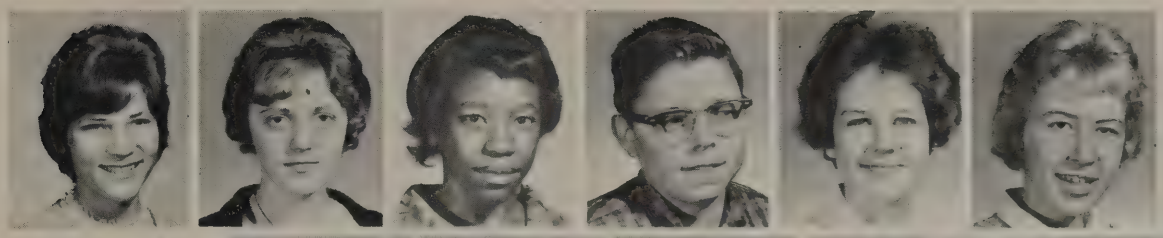

Pat Stalker
Sandi Stanley
Trudie Steele
Larry Stenke
Marti Stenzel
Virginia Stine

Jack Stollsteimer
Carol Stratos
Craig Sveska
Bill Swaney
Mariko Takahei
Dean Tangalakis

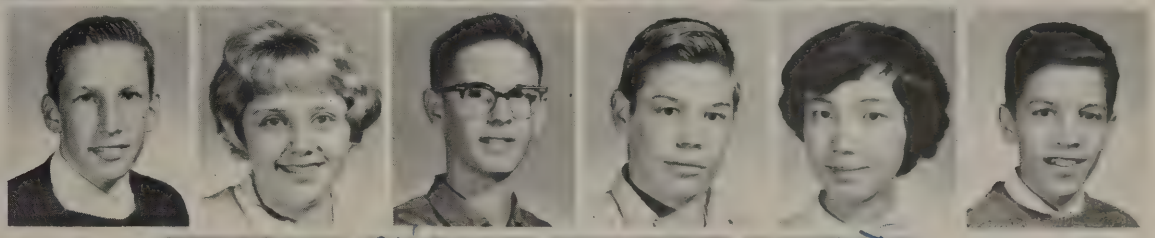

Vincent Tanner
Mike Taylor
Nancy Terry
Linda Thomas
Clare Tolonen
Terry Trabandt

Ned Troup
Bob Ufer
Jerry Vegelatos
Cathy Vail
Kris Vaitkus
Cathy Van Derwill

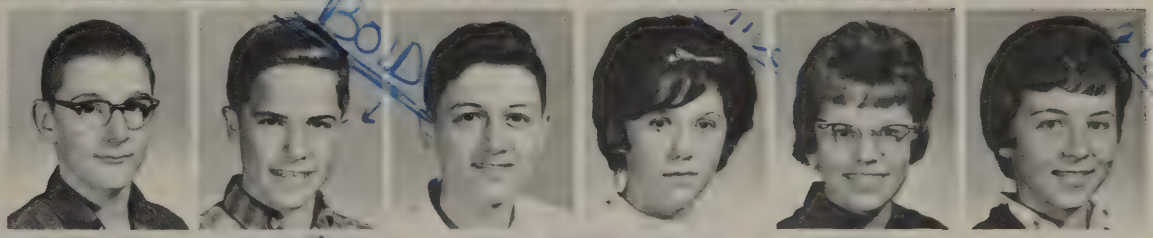

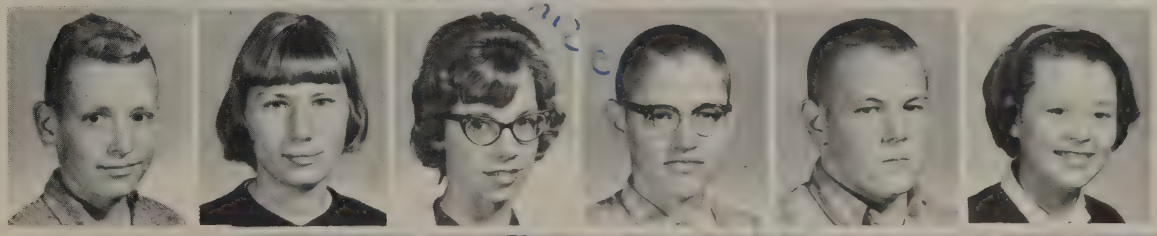

Jerome Van Gasse
Carol Vorce
Joetta Vreeland
John Waite
Tom Wall
Deborah Weage

Kathy Webb
Lauren Weil
Richard Weir
Bill Wentworth
Mary Wiedmeyer
Bertha Williams

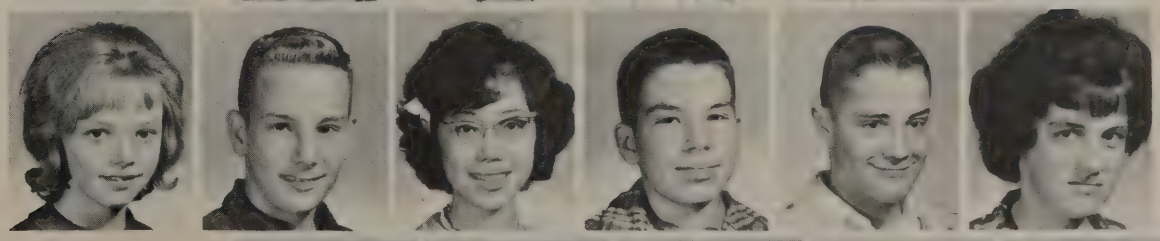

Branda Willis
Steven Wolf
Nancy Wong
John Wood
Kenneth Worster
Florence Wyatt

Frank Wyatt
Greg Yeargain
Bob Zahner
Charles Ziesemer
Jane Ziegler
Majorie Zugich

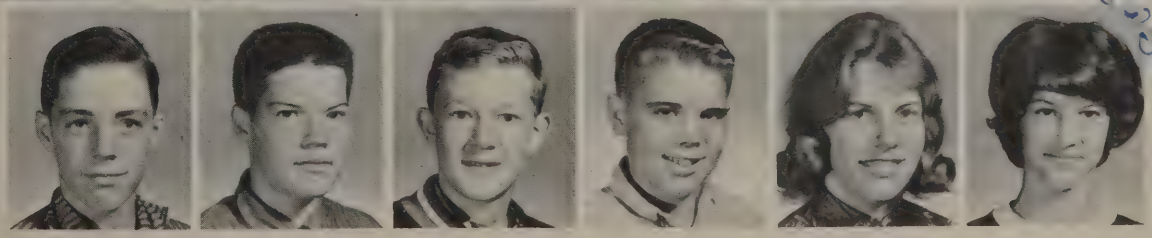

7th grade

Now, I lay me down to sleep...

Look, ma no cavities!!!

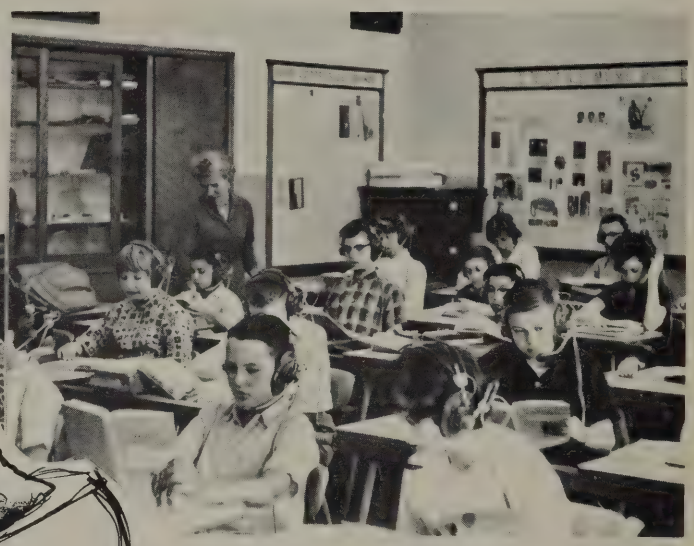

Everyone has a transistor radio!

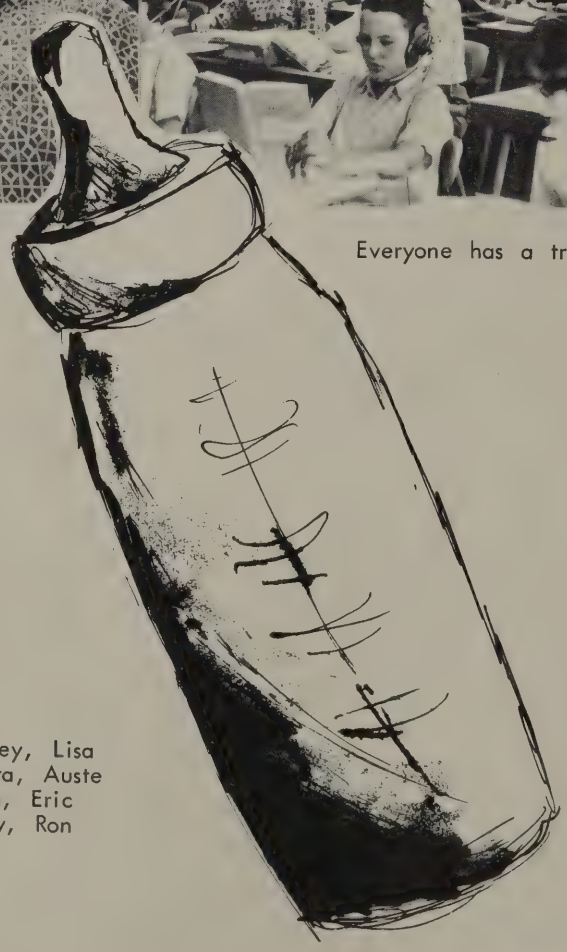

WE MISSED YOU

Huston, John

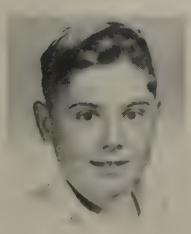

Landi, Pam

Hoseney, Lisa
Peciura, Auste
Rusten, Eric
Stacey, Ron

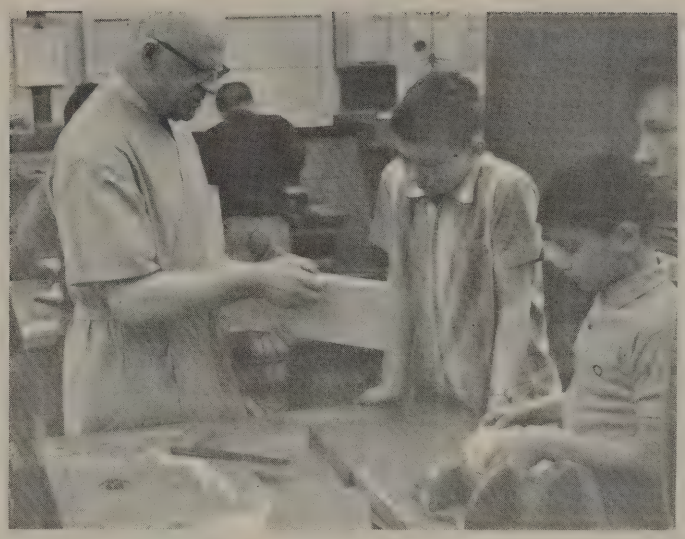

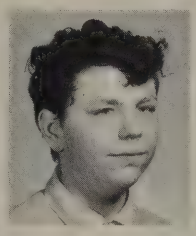

Allen, Martin

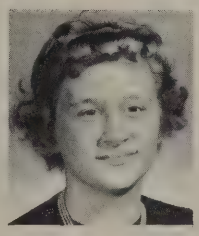

Amerman, Nancy

Apostolou, Jan

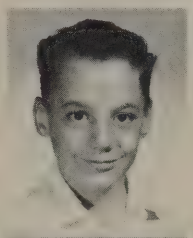

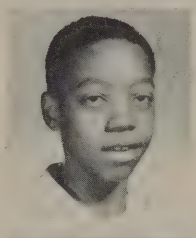

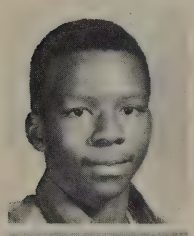

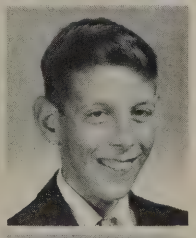

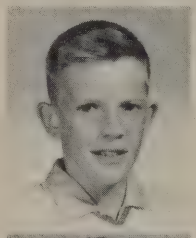

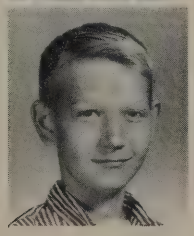

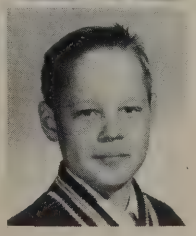

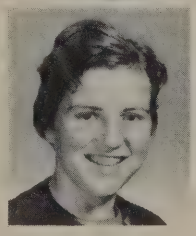

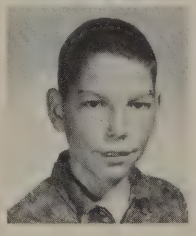

Archibald, Karen
Ashford, John
Babycz, John

Barth, Kathy
Barth, Bill
Bartlett, Dennis

Bason, Terrance
Bauer, Brenda
Beach, Barb

Bell, Linda
Benson, Lisa
Bird, Cynthia

Bird, Marvin
Boblitt, Brab
Boggess, Deborah

Booker, Jacquelyn
Boychuck, Bonnie
Braun, Jerold

Bredernitz, Rose
Brown, Jane
Bryant, Herold
Bullard, John
Butzin, Donna
Campbell, Kathy
Carey, Mike
Carras, Denny
Charbeneau, Randy
Churchill, Stuart
Clarke, Tim
Coffey, Joyce
Cohen, Joel
Crawley, Cindy
Cooper, Beleria
Mr. Mistake
Coulter, Judy
Craik, Nancy
Crispin, John
Crouck, Connie
Crouch, Bruce
Curtis, Jim
Dale, Mike
Dancer, Diane
Davis, Wendell
DeFors, Joe
Dennis, Bob
Dieterle, Trudy
Dill, Kenneth
Diuble, Larry
Dixon, Jean
Dodge, Jenny
Douglas, Marg
Ehnis, Jan
Ehnis, Steve
Ehrlinger, Bill
Elgass, David
Elliott, Suzy
Elzay, Sharyl
Eschelbach, Julie
Ferguson, Ruth

Flick, Lynn
Folske, Bruce
Foor, George
Fox, Carolyn
Fox, Erika
Fox, Ron
Francy, Gail

Frederick, Rick
Frey, Penny
Fritts, Charles
Ganzhorn, Richard
Gardner, Steve
Gates, Steve
Geddes, Joan

Geen, Beth
Gilbeen, Leon
Gillbee, Martha
Gilland, Diane
Gingles, Cathrine
Gingras, Louis
Gould, Susan

Graves, Connie
Gray, Bruce
Gray, Mike
Haibel, Sandy
Hall, Joyce
Hall, Mary Ann
Hansen, Chris

Harbison, Larry
Harris, Penny
Harrison, Ira
Helfrich, Suzy
Hellner, Ralph
Henry, Sharon
Hergott, Pat

Hinerman, Jane
Hirth, Peter
Holfman, Bill
Holden, Diana
Holtfreter, Tim
Holzapfel, Terry
Hoppe, DeLyn

Hopper, Diane
Houghtalin, Brad
Houser, Paula
Houston, John
Howard, Pam
Howard, Russel
Hulcher, Larry

Hume, Scott
Joll, Lewis
Jones, Ed.
Jones, James
Jordan, George
Juvinall, Nancy
Kalmbach, James

Keebler, Brad
Kelly, Nancy
Kentes, Peter
Kikuchi, Carl
Kivi, Allen
Koeble, Donald
Koen, Padraic

Kollewehr, Doug
Kosty, Mike
Kraker, Leslie
Kranzther, Bryce
Kroll, Kathie
Kuehn, Karol
Kuhn, Dorthy

LaChapelle, Mike
Laird, Mary
LaMoreauz, Dave
Leach, Joll
Lebrasse, Don
Lemble, Susan
Lotts, Phillip

Loup, Jane
Loy, Nancy
Luckhardt, Joyce
Luker, John
Lum, Edward
Madison, Paula
Maheras, Nick

Maple, Linda
Marr, Rick
Martin, Mary
Mayfield, Sharon
McCalla, Judy
McCleery, Steve
McCoy, Kathy

McDonald, Ed
McKenzie, Kathy
McKenzie, Thomas
Meunier, James
Michot, Ingrid
Milliken, Mike
Mitchell, Mary

Montgomery, John
Moore, Gary
Morgen, Denny
Morton, Pat
Mosly, Phillip
Munson, Isaiah
O'Brien, Anne

Olsen, Fred
Olsen, Gary
Ottmar, Bob
Owens, Leon
Pardon, Mark
Pardon, Mary
Pannell, Maria

Payne, Ron
Peden, Keith
Phillips, Mike
Phillips, Rick
Piers, Terry
Pilbeam, Gail
Pilcher, Joel

Prieskorn, Bon
Procassine, Russ
Quiroz, Peter
Raab, Charles
Raymond, Pam
Rewoldt, Jeff
Ridenour, Pam

Ripatti, Sue
Rood, Kathy
Root, Ralph
Rosasco, Lisa
Roth, Ann
Rupas, Bill
Rush, Jerome

Saalfeld, Gerry
Sauter, Larry
Schaadt, Ricky
Schenk, Eike
Scherdt, Don
Scherdt, Marty
Schleyer, Vick

Schmidt, Dan
Schmid, Bob
Schomberger, Sue
Schroen, Dan
Schuon, Suzy
Scott, Carolyn
Scott, Doug

Scott, Ricky
Seeger, Royce
Sekaros, Mike
Seymore, Fran
Shaw, Doren
Shipley, Jen
Sieg, Ben

Slesnick, Mike
Smith, Steve
Smith, Shelia
Snow, Connie
Sortor, Mary
Spears, Sandra
Stacy, George

Staebler, Mike
Stamadianos, Jim
Stanley, Alan
Steinhoff, Pearson
Steinke, Jerry
Tan, Erie
Taylor, Nelson

Tieman, Mary E.
Tordoff, Judy
Tracy, Mike
Tuenge, Taletha
Turcott, John
Twining, Ruth
VanBuren, Larry
VanGasse, Greg
Vinsant, Danny
Vlk, Linda
Vontom, David
Wadhams, Dennis
Wadhams, Debby
Wall, Patty
Warner, Allen
Warren, Steve
Warshaw, Gregg
Wever, Mike
Weid, Gary
Weid, James
Weidenbach, Sue
West, David
Westervelt, Andy
Westfield, Merydel
Westrum, Mike
Wiederhoft, Denise
Wild, Bruce
Wilkinson, Jan
Williams, George
Wilson, Ricky
Wilson, Robin
Winkelhaus, Charles
Wolff, Suzy
Wray, Marge
Wuerth, Ron
Youngdahl, Mark
Zahner, Jim
Ziegler, John
Ziesemer, Sue
Zimmerman, Mike
Zrmack, Fred

service committees

Student Council

ROW 1: K. Peden, M. Slesnick, K. Pritula, A. Blood, B. Bateman, J. Ristine, K. Peden, C. Diez.
ROW 2: M. Sekaros, S. Mayfield, N. Craik, E. Sklar, M. Hyde, D. Boggess.
ROW 3: C. Gingles, J. Muenier, L. Keating, K. McKoy, C. Snow, J. Vial, K. Collins, K. Poole, A. Hayward, C. Rosasco, P. Stalker, L. Bonino, M. Zimmerman, J. Fukano.
ROW 4: K. Sauer, A. Zeilman, L. Klavitter, D. Slee, C. Deasy, C. Wallace, N. Steeb, M. Hann, K. Olgivey, N. Loy, J. Cohen.
ROW 5: A. Westervelt, G. Warshaw, L. Owens, D. Harvey, D. Foster, D. Beemer, D. Barera, R. Romelhardt, T. Kuker, J. Winkelhaus.

Student Court

ROW 1: E. Giles, S. Omerso, F. Ferri, B. Bateman, N. March.
ROW 2: J. Steinke, D. Beemer, M. Westfield, E. Fox, A. Bateman, J. Crispin, Mr. Pennington.
ROW 3: T. Wall, M. Carroll, J. Gochis.

Homeroom Presidents

Echo Staff

ROW 1: J. Ristine, K. Pritula, C. Van Derwill.
ROW 2: M. Wyche, M. Hyde, K. Krols, P. Lewis, M. Prieskorn, M. Wagner, J. DeLancy, P. Lamb, K. Vegh.
ROW 3: L. Loken, M. Gilson, K. Hanselman, J. Dodge, N. Craik, M. Fairman, J. Ziegler, K. Foor, C. Deasy, B. Vlk.
ROW 4: K. Sauer, C. Galbreath, B. Geen, G. Osugi, R. Johnson, S. Omerso, A. Hayward, A. Zeilman, R. Weir, A. Warner.
ROW 5: Mrs. Thrasher, R. Kosminski, K. Gervick, J. Kennedy, M. Moe, S. Glas, B. Ufer, K. Boudrie, D. Beemer, R. Hotzel, Mr. Jones.

Hall Monitors

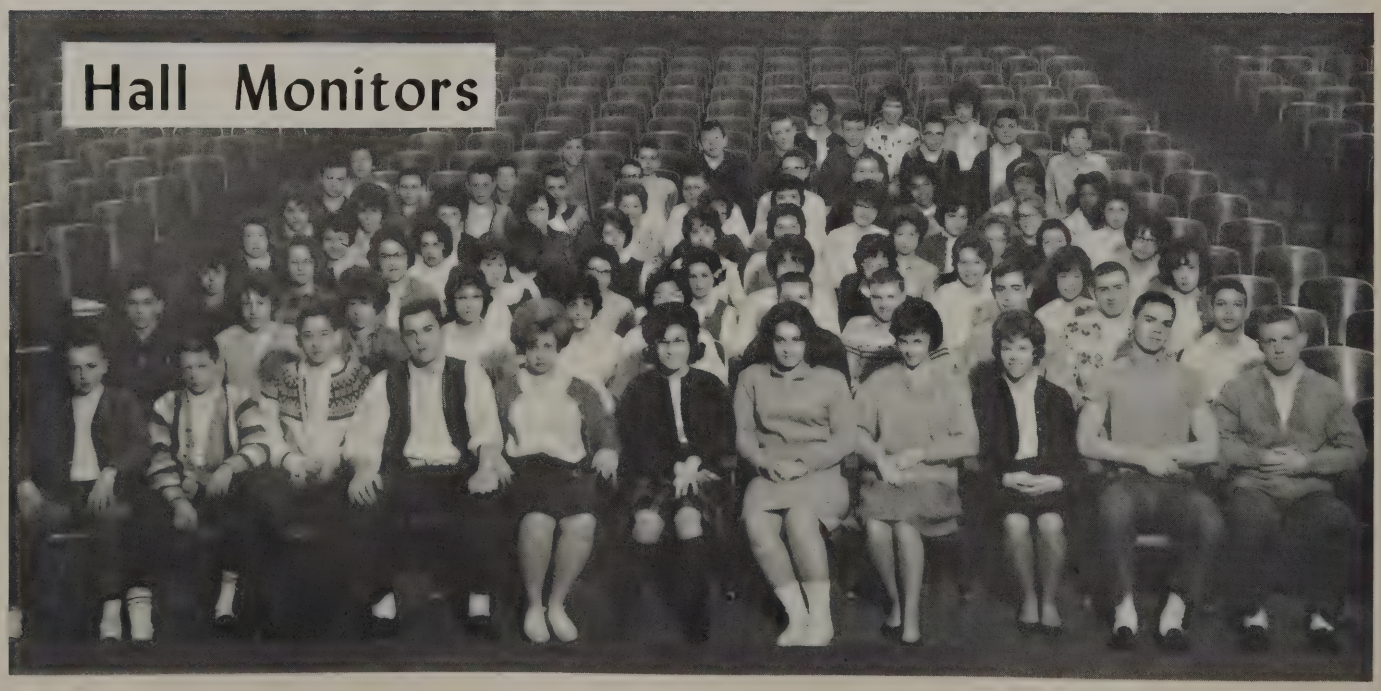

Etta Kett Club

Hall Guides

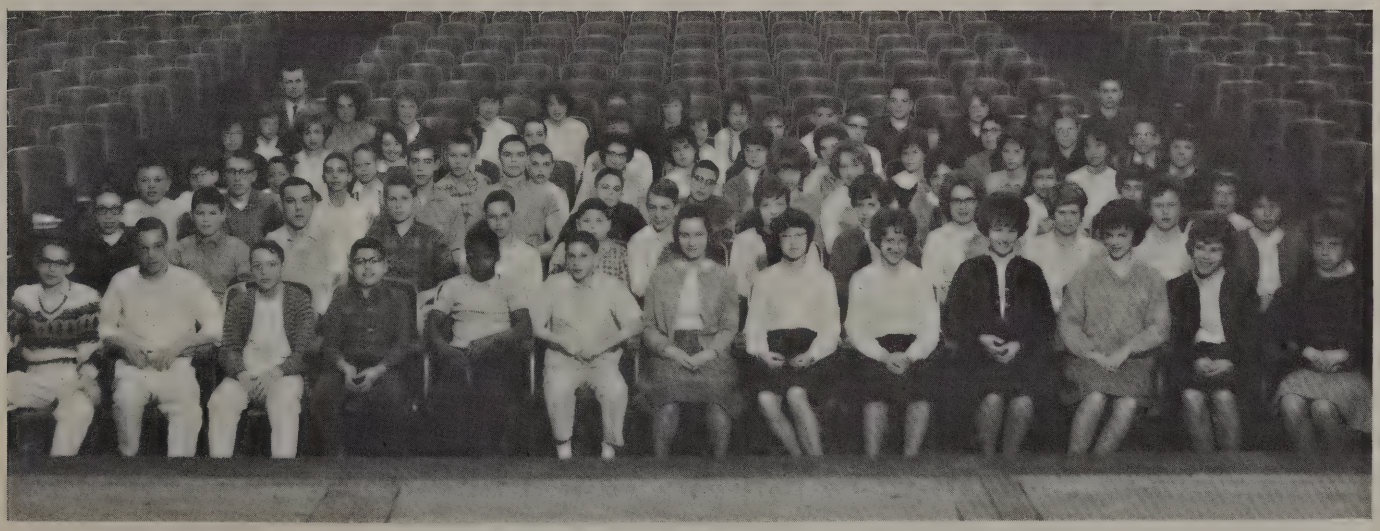

Library Staff

Mrs. Hartman, Mrs. May.
ROW 1: D. Boggess, K. Hanselman, Miss Dorsey, L. Hack.
ROW 2: S. Stanley, A. Conn, T. German, L. Loken, C. Bronson, M. Paul, P. Joy.
ROW 3: J. Coffey, L. LeVan, C. Gates, B. Geen, D. Weage, N. Loy, R. Johnson.

Noon Hour

ROW 1: Mr. Fairman, Mr. Campbell, Mr. Dyer, Mr. Pennington.
ROW 2: D. Scherdt, J. Montgomery, P. Bick, R. Maier.
ROW 3: A. Stanley, J. McGuire, D. Louenberg, J. Eschelbach.

Stage Crew

ROW 1: Don Louenberg, Jim Eschelbach.
ROW 2: Mr. Dyer, Ron Mier.

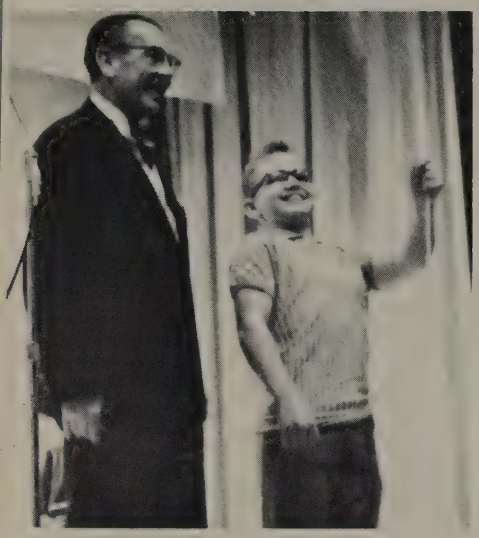

See the knot?????

Projection Club

ROW 1: E. Lum, G. Quiroz, C. Diez, Mr. Dyer, B. Wild, P. Hirth.
ROW 2: C. Charnov, G. Lewis, J. Richardson, A. Warner, J. Richardson, D. Bartlett, A. Hainen, P. Hergott.
ROW 3: R. Frederick, R. Hinterman, J. Martin, D. Bartlett, J. Koernke, R. Maier, J. Eschelbach, D. Johnston.
ROW 4: R. Lenz, D. Smith, B. Duplaff, A. Haiger, J. Mc Guire, B. Gibson, K. Dill, S. Wolf.
ROW 5: R. Hutzel, S. Wells, B. Maslin, J. Makin, B. Bird, M. Le Claire, K. Boudrie, D. Louenberg.

"Only their hairdresser knows."

But Mr. Aprill

Control to rocket

That doesn't work let's try this!

Coffee in the flowers?

A question? In my class?

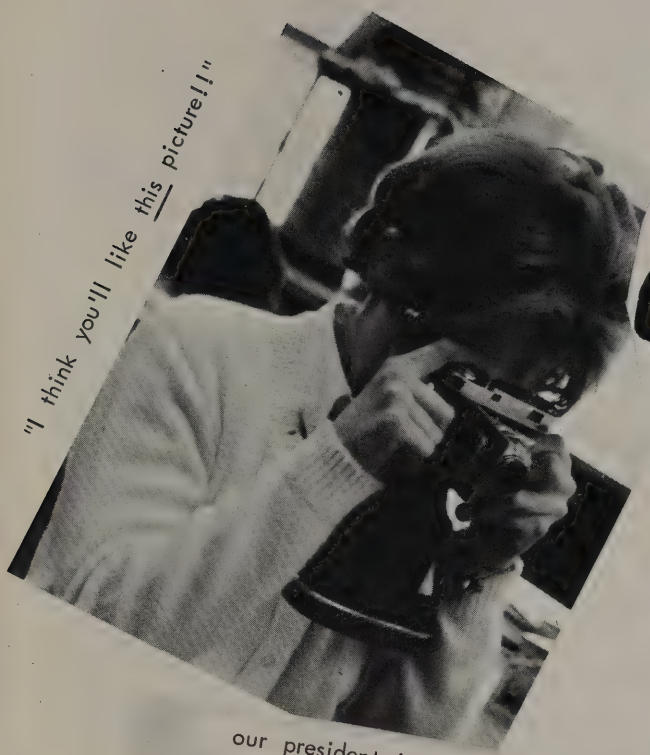

"I think you'll like this picture!!"

our president in his spare time.

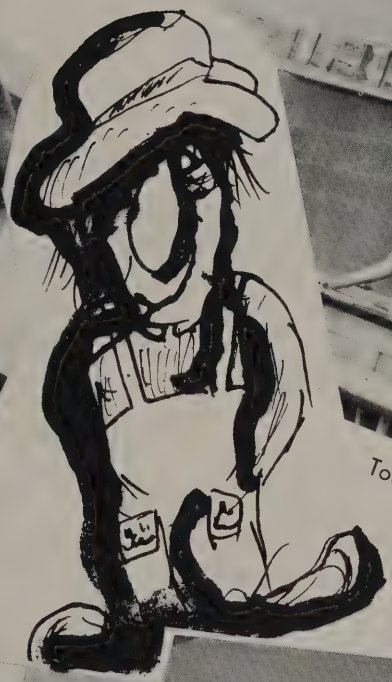

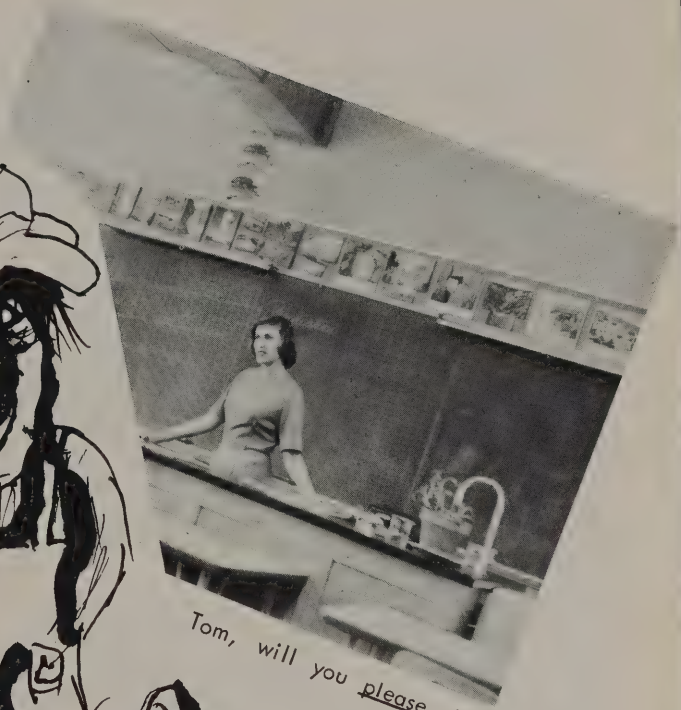

Tom, will you please sit down!!!!

Is that ethical?

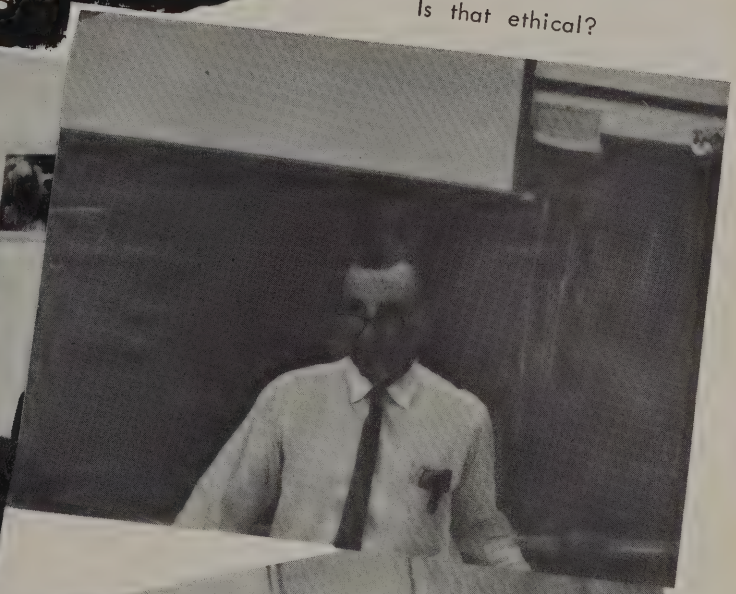

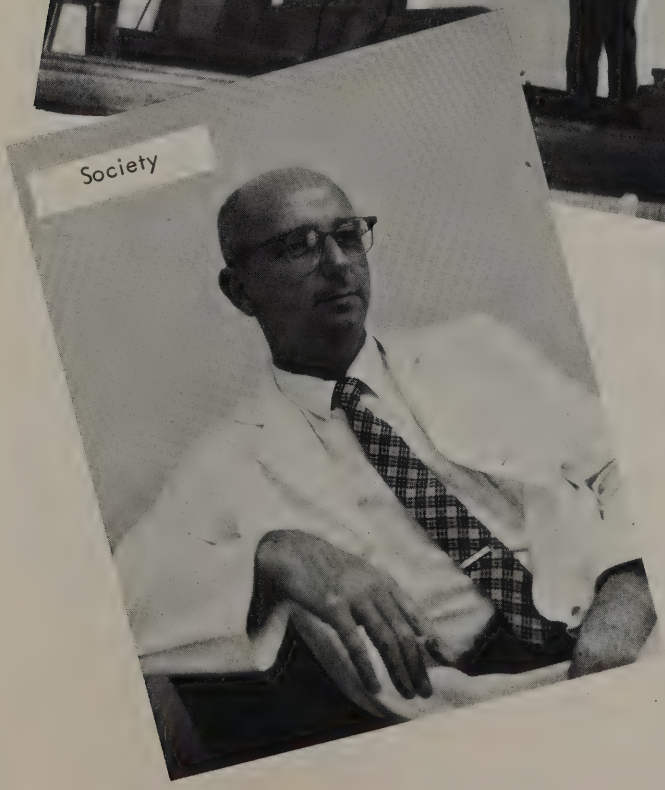

Society

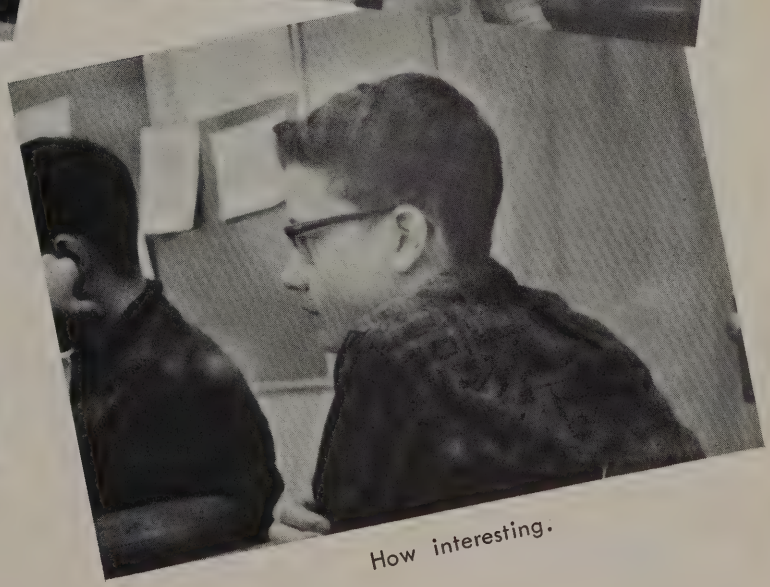

How interesting.

Junior Lifesaving

LEFT TO RIGHT: M. B. Rayburn, K. Van Derwill, T. Piers, N. Adams, M. Fairman, M. Moe.

Boys' Athletics

Basketball Champs - Seventh

ROW 1: P. Mosby, R. Payne, D. Wadhams, J. Meunier, J. Boullard.
ROW 2: K. Dill, G. Stacy, G. Weid, M. Kosty, R. Root, M. Dale, N. Maheras.

Cheerleaders

S. Beemer,
S. Omerso,
N. March,
L. Keating,
H. Church,
K. Duquette,
M. Wagner.

9th

S. Glass,
S. Gaede,
S. Christopherson,
C. Poole,
M. Gilson,
L. Loken,
K. VanDerwill.

8th

M. Douglass,
G. Francy,
K. Campbell,
E. Fox,
S. Schonenberger,
S. Wolf.

7th

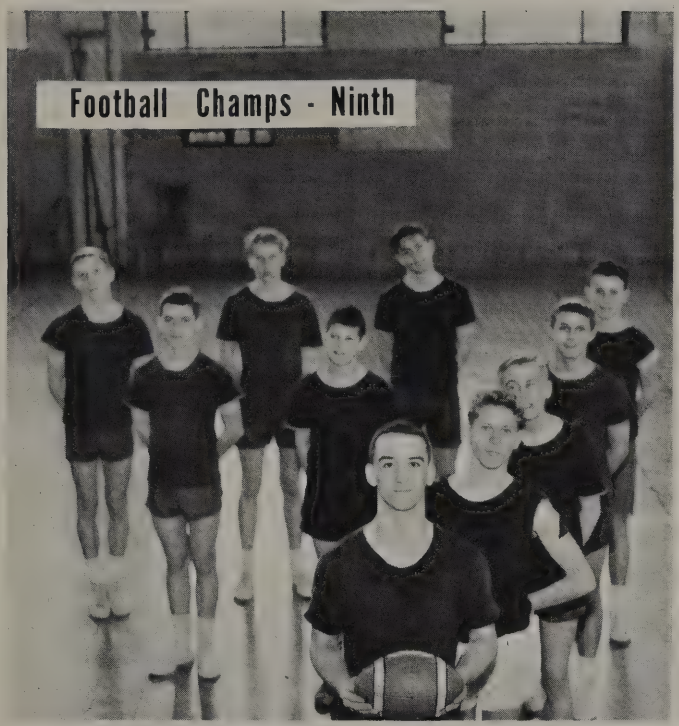

BACK ROW: B. Bateman, B. Mc Cormick, B. Mackey, B. Sherman, S. Lovelace.
ROW COMING FRONT: R. Hotzel, M. Hart, G. Windhovel, D. Abbell, M. Abbott.

FRONT ROW: T. Dyer, G. Cue, R. Colling, G. Lewis, T. Saxton.
BACK ROW: J. Martin, B. Ufer, N. Nakamura.

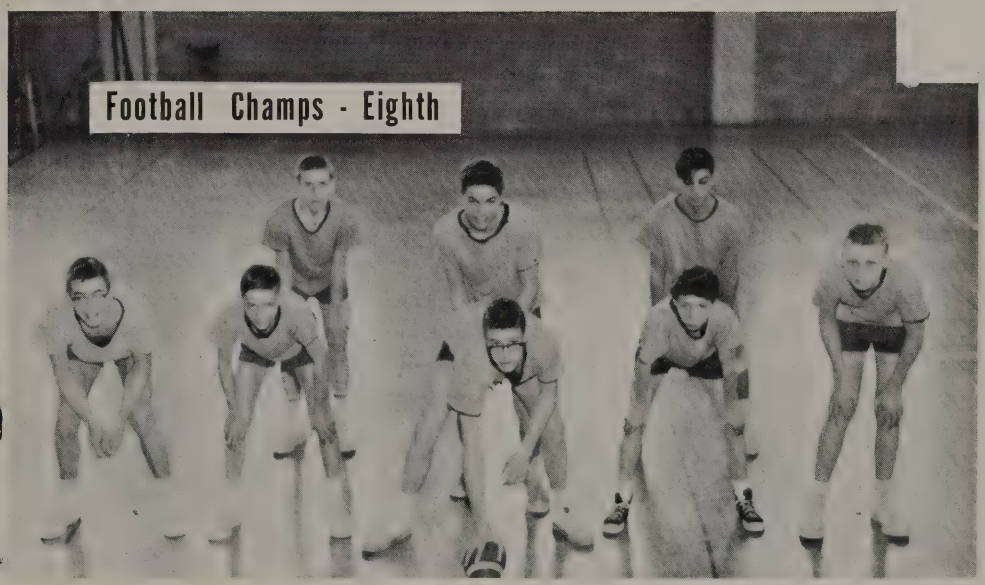

BACK ROW: J. Meunier, B. Boblitt, R. Root, K. Dill, M. Kosty.
ROW COMING FRONT: P. Lotts, G. Stacy, N. Maheras, M. Dale, P. Mosly, I. Harrison, J. Bullard, D. Wadhams.

Football Champs - Seventh

School Hockey Champs

ROW 1: S. Omerso, P. May, K. Pritula, K. Rowe, C. Wallace, M. Simpson.
ROW 2: C. Van Derwill, D. Frame, A. Zeilman, P. Hellner, P. Householder, C. Vaitkus.
ROW 3: S. Smith, L. Loken, K. Vimos, L. Lewis, P. Miley, K. Hanselman, M. Moe.
ROW 4: S. Schonenberger, S. Gaede, B. Williams, N. Harlacher, P. Stalker, J. Zeigler, L. Schiller.
ROW 5: K. Cambell, D. Wadhams, M. D. Westfield, P. Madison, T. Peirs, S. Wolf.

Girls Athletics

Phantoms

TOP ROW: N. Troup, G. VanGasse, J. Jordan, J. French, T. Trickett, P. Holtfreter, T. Jansen, J. Hall, M. Hilla, D. Louwsma, D. Neilly, Assistant Manager R. Lambarth.
MIDDLE ROW: C. Rewoldt, M. Rickard, F. Wyatt, N. Nakamura, Coach Mr. Fairman, M. Hoseney, T. Drewery, J. Patterson, D. Bullard, B. Maslin.
BOTTOM ROW: R. Romelhardt, S. Lotts, B. Sherman, D. Beemer, J. Martin, J. Gochis.

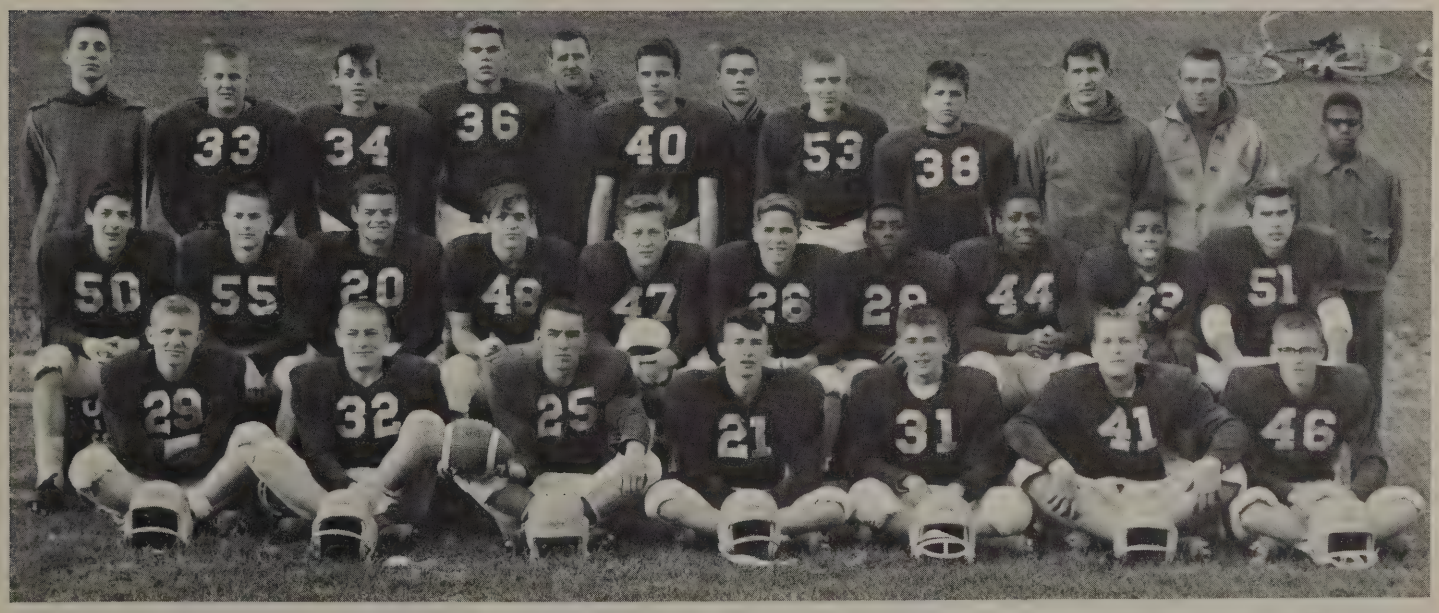

Wildcats

ROW 1: B. Simpson, T. Wadhams, M. Abbott, J. Douglass, K. Fisher, D. Cochran, B. McCleery.
ROW 2: T. Kalmbach, S. Moore, M. Carrow, C. Smith, K. Sieg, B. Ufer, T. Johnson, C. Clemons, E. Smith, J. Dunkley.
ROW 3: J. Mitchell, T. Wall, A. Willis, J. Peterson, Mr. Brosnan, L. Weed, D. Dean, D. Wall, J. Olson, Coach Mr. Montagano, Coach Mr. Case, P. Sleet.

Officials

BACK ROW: B. Loup, Mr. Campbell, F. Green, Mr. Aprill, D. Barera, R. Hellner.
SECOND ROW: G. Qurioz, M. Zimmerman, B. Mc Cormick, B. Bird, F. Olson, P. Sleet.
FRONT ROW: K. Wurster, T. Saxton, R. Wier, T. Schoolcraft.

Vikings

FRONT ROW: P. Erlwine, T. Conners and C. Portman (co-captains), F. Zermack.
SECOND ROW: D. Schmidt, G. Grossbeck, J. Richardson, J. Jones, J. Defoers, Mr. Dozauer, K. Deiz, J. Winkelhaus, L. Sauter, R. Howard, M. Sekeries.
BACK ROW: M. Zimmerman, D. Vincent, D. Caries, T. Traband, B. Houghtalin, M. Kulmbach, R. Fox, J. Stoltsheimer, F. Olson (manager).

ROW 1: (Sitting on ground) - J. Harvey, R. Hatto, (Co-captain), J. Blaylock (Co-captain), A. Hall.
ROW 2: M. Taylor, N. Taylor, K. Keppler, L. Brindle, F. Riemond, Mr. Jones, (coach), G. Hammond, T. Dyer, D. Brownlee, A. Hager, D. Greenwood, R. Lentz.
ROW 3: E. Crosswait (manager), T. Drewery, J. McFadden, L. Romelhardt, B. Banfield, D. Carlson, T. Price, J. Ashford, B. Leiberman, T. Beranek, J. Babycz, R. Hinterman, T. Saxton (manager).

ROW 1: D. Wadhams, S. Hume.
ROW 2: J. Zahner, J. Weid, P. Kentes, J. Zeigler, L. Harbison, J. Steinke, P. Hergot, J. Meunier, B. Rupas, D. Koeble, G. Weid.
ROW 3: R. Helner, T. McKenzie, B. Luker, J. Rush, C. Winkelhaus, M. Staebler, D. Scherdt, R. Seeger, R. Ganshorn, G. VanGasse.

Soccer Champs Ninth

BACK ROW: B. Sherman, S. Lovelace, G. Windhovel, R. Hotzel,
FRONT ROW: D. Abell, B. McCormick, M. Abbott, B. Bateman, M. Hart.

Soccer Champs - Seventh

WHO?

FRONT ROW: Nick Maharas, Ron Payne, Phil Mosby, Dennis Wadhams, John Bullard, Jim Mueiner.
BACK ROW: Mike Kosty, Ken Dill, George Stacy, Ralph Root, Gary Weid, Bruce Folsky, Mike Dale.

Basketball Champs - Eighth

ROW 1: T. Drewery, R. Hatto, M. Taylor.
ROW 2: D. Harvey, T. Knox, R. Spears.
ROW 3: M. Hilla, M. Crous, A. Hall

Soccer Champs - Eighth

ROW 1: P. Erlewine, L. Romelhardt, K. Diez.
ROW 2: A. Bateman, J. Jones, S. Ashbey.
ROW 3: H. Chamberlain, G. Reuter, J. Knowles, D. Carlson.

TOP ROW: Dale Woodard, Dale Leslie, Ron Romelharat, Glen Johnston.
SECOND ROW: Paul Holtfreter, Bruce Lenio, John Peterson, Dave Barera.
THIRD ROW: Dick Pringle, Jim Douglass, Barry Bateman, Dave Dean, Tim Wadhams, Jim Blaylock, Mike Abbott.

9th Grade Allstars

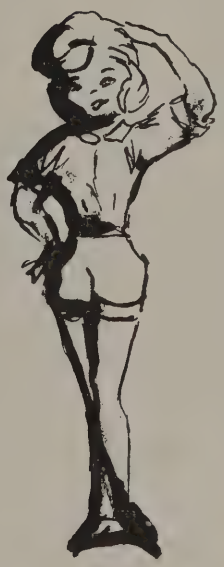

Girls Hockey Champs

ROW 1: J. Kennedy, S. Daher, P. May, C. Wallace, K. Peden, T. Edwards.
ROW 2: S. Wolf, F. Seymor, D. Holden, J. Booker, P. Joy, L. Hack, M. Steiner.
ROW 3: L. Hoseney, M. Hall, L. Schiller, C. Bird, L. Benson, M. Flores, L. Haynes, S. Hannah, J. Cooper.
ROW 4: Mr. Fairman, J. Brooks, K. Webb, G. Barkman, K. Bemis, C. Ziesemer, D. Jedele, S. Hannah, A. Johnson.

Wolverines

FIRST ROW: B. Hoffman, B. Elly, B. Bush, L. Pee, J. Bullard.
SECOND ROW: S. Smith, E. MacDonald, K. Peden, G. Moore, D. Bartlett, C. Kline, J. Kincaid, J. Huston, R. Spears, T. Charbeneau, S. Gardner, B. Gray.
LAST ROW: G. Quiroz, Mgr., R. Weir, R. Payne, L. VanBuren, J. Montgomery, R. Root, B. Barth, W. Breiner, coach, J. Jones, P. Mosby, C. Hirth, R. Charbeneau, R. Marr, L. Owens, Mgr.

I wonder what will happen if
I move it from here to here?

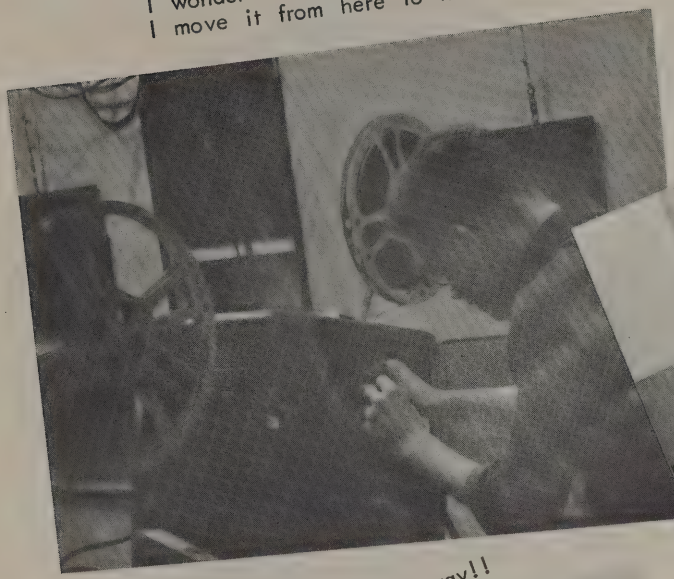

"He saluted like this."

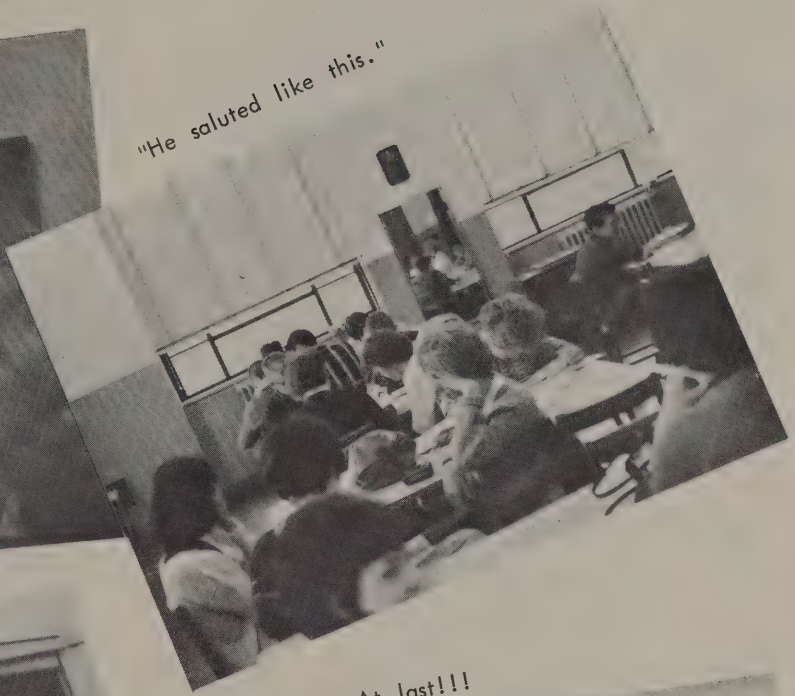

If you would only look at it my way!!

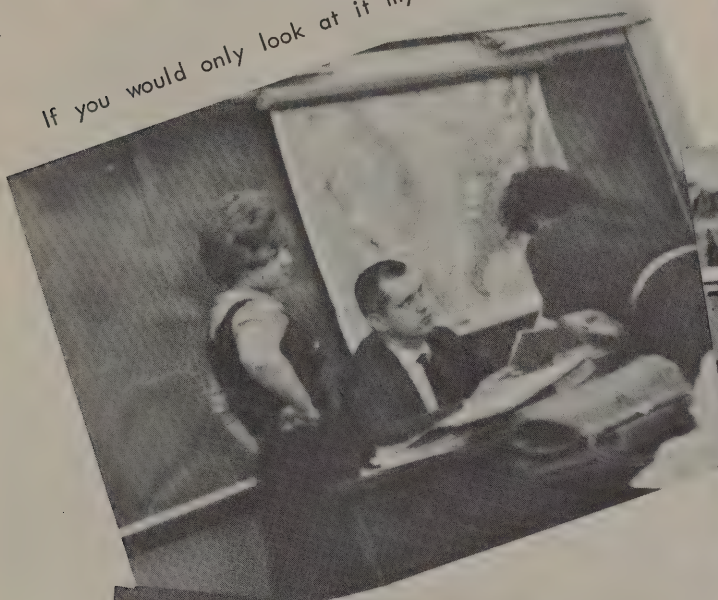

At last!!!

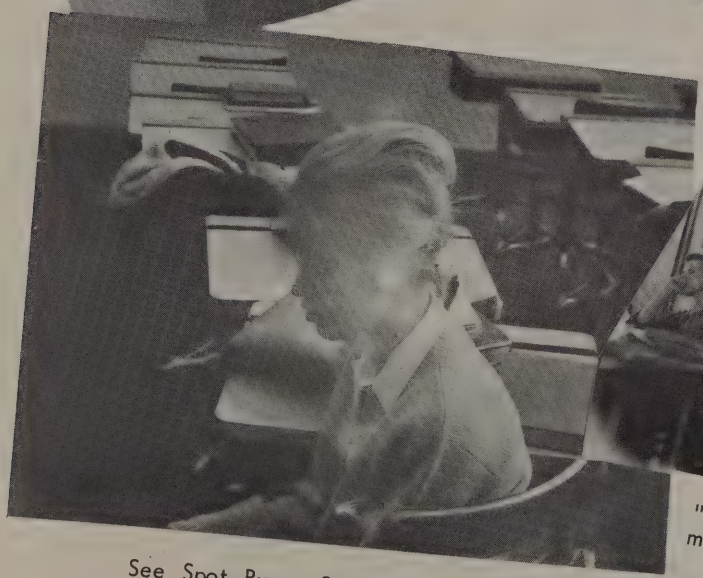

See Spot Run. See Jane Go.

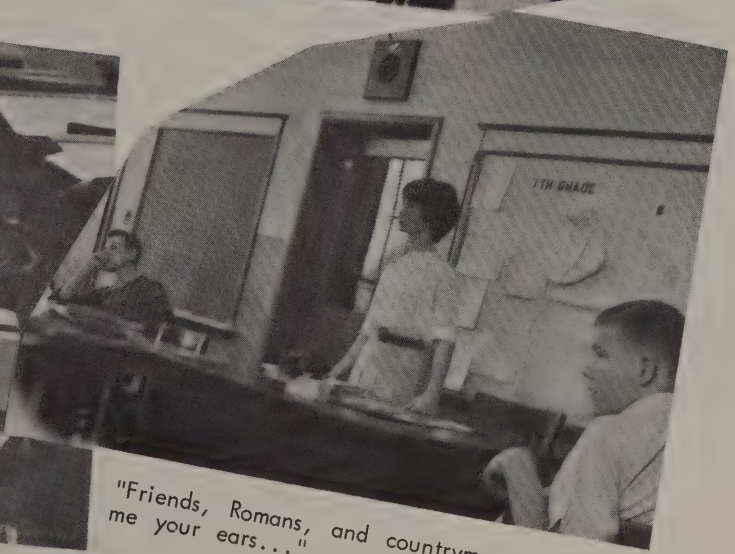

"Friends, Romans, and countrymen, lend me your ears..."

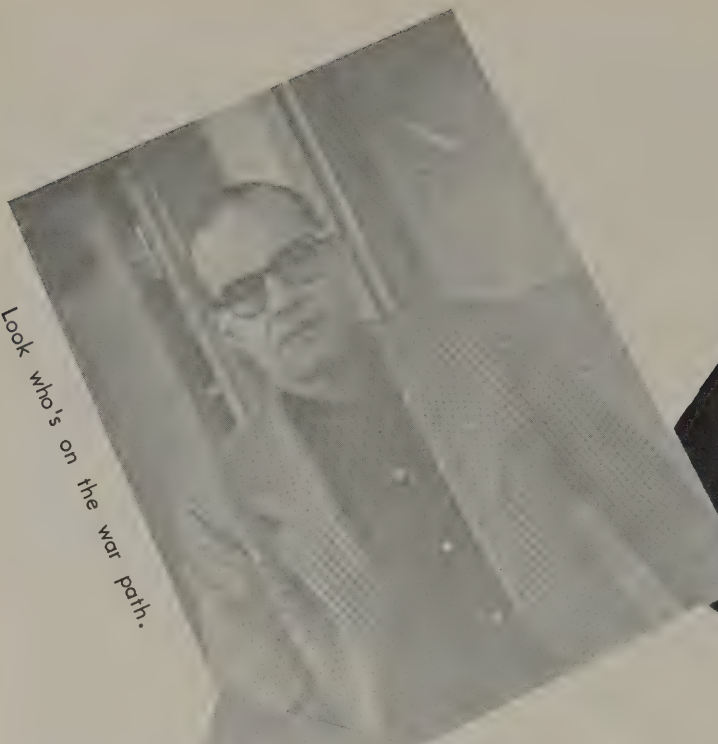

Look who's on the war path.

Dignified, isn't he?

IQ of 145!!!

Attack!!!

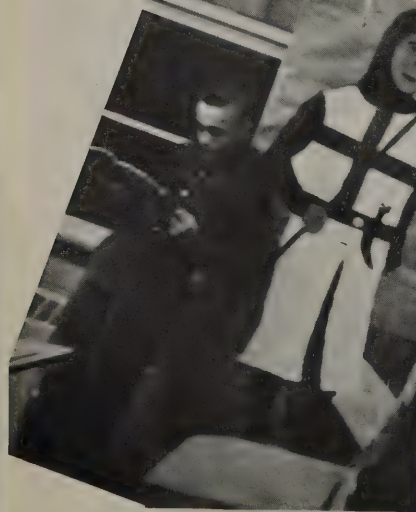

Once upon a Knightime.

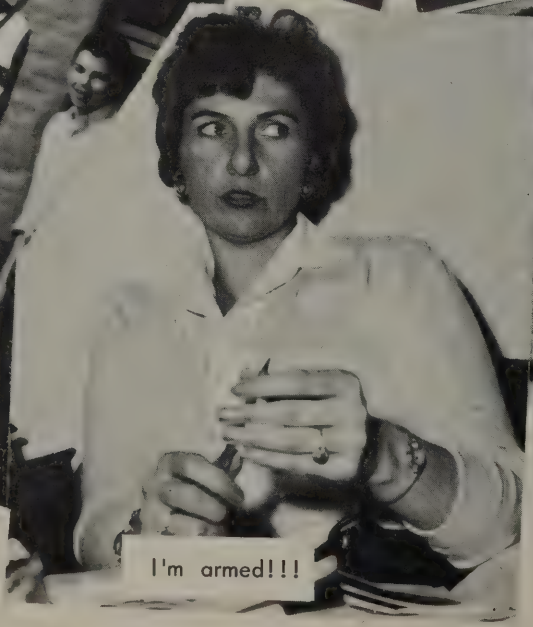

I'm armed!!!

Oh, this headache, and my sinuses!

FIRE DRILL!!!!

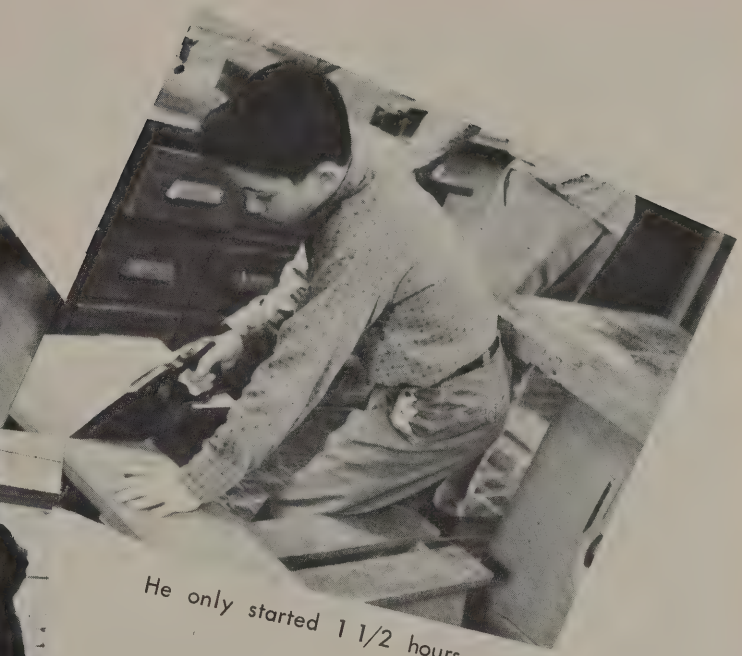

He only started 1 1/2 hours ago!

HUH?

Easter egg hunt?

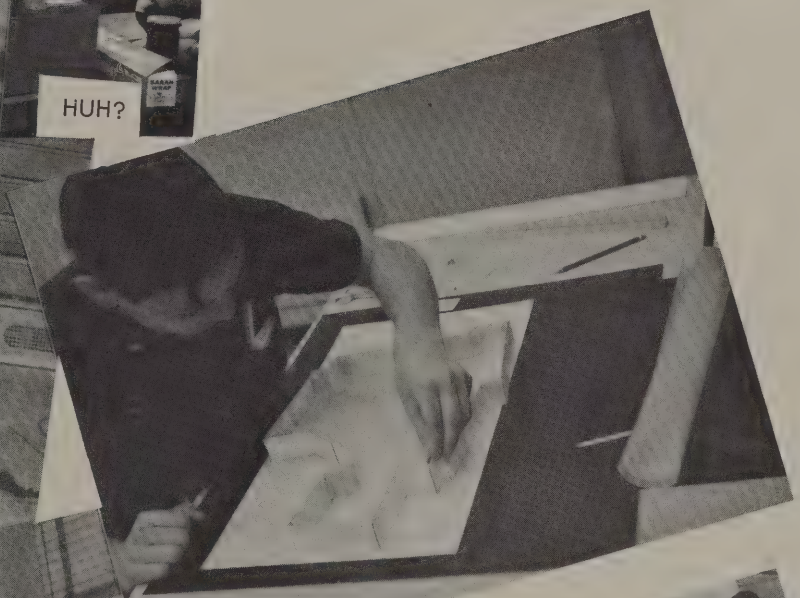

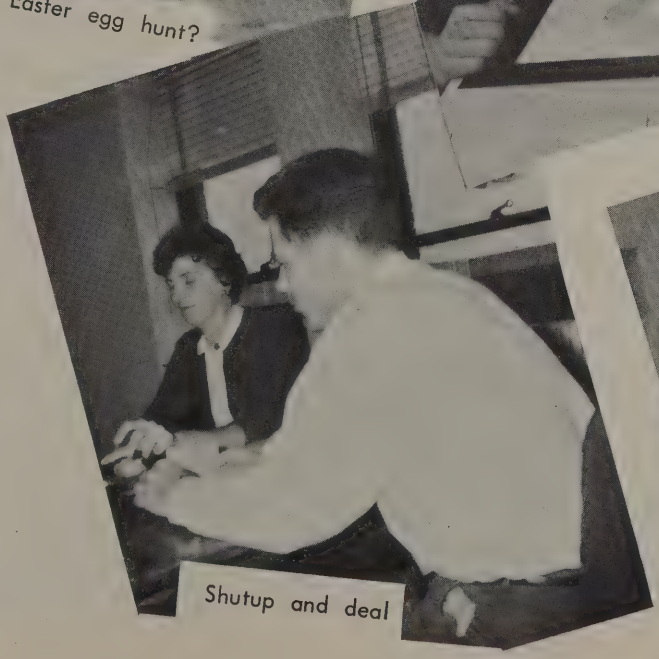

Shutup and deal

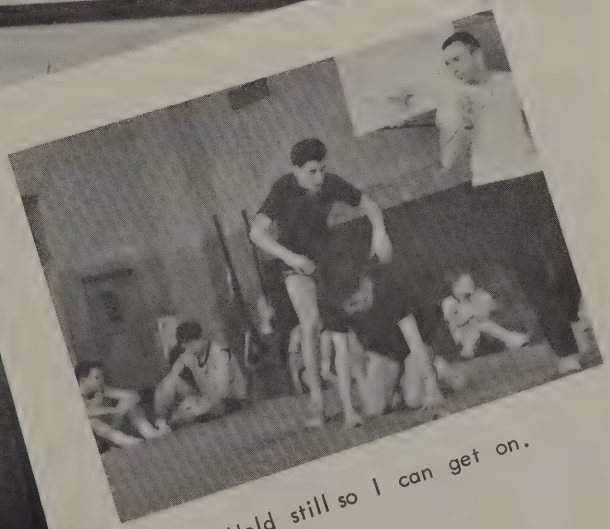

Hold still so I can get on.

activities....

De LeBrasse, G. Quiroz, K. Kikuch, J. Ehnis, Mr. Frey, R. Jenks, B. Kuipers, R. Schaadt.
ROW 2: K. Dill, L. Harbison, S. Wells, R. Scott, P. Kentes, L. Roos, J. Cohen.

9th Grade Chorus

Cooks

B. Magor, P. Schneider, H. Smiley, R. Hubbard, T. Axelson, I. Reifel and E. Jaeger.

ROW 1: K. Duquette, Editor, J. Makin, Treasurer, C. Deasy, Editor, B. Vlk, Ass. Treasurer, L. Bradshaw, Secretary.
ROW 2: D. Lowenberg, M. Rayburn, A. Zeilman, K. Peden, C. Albrecht, E. Bowler, D. Beckler, C. Vegh, M. Prieskorn.
ROW 3: P. Joy, S. Schaadt, S. Conover, L. Jaeger, M. Scharbat, S. VanderKaay, Mr. Aprill, J. McGuire, P. Bailey, G. Steinke.

Cafeteria Staff

Concert Band

Eighth Grade Chorus

Concert Orchestra

Cadet Band

Beginning Orchestra

History Club

FIRST ROW: B. Dupslaff, C. Vanderwill, C. Galbreath, M. Zugich, H. Donabedian.
SECOND ROW: Mr. Jones, A. Bateman, G. Hahn, Mr. MacBride.
THIRD ROW: J. Fukano, P. Erwine, J. VanGasse, M. Hilla, D. Hann.
FOURTH ROW: S. Gaade, L. Loken, M. Sauer, S. Glas, C. Bronson, G. Barkman, J. Ziegler, M. Fairman, S. Atwell.

FIRST ROW: T. Trabandt, L. LeVan, D. McMilan, K. Archibald, C. Vegh.
SECOND ROW: A. Rupp, S. Stanley, M. Zugich, B. Lamb, B. Poulos, S. Snow.

BARB KELLY WILLS HER SUN LAMP TO PATSI MAY.
PHYLLIS HOUSEHOLDER WILLS HER HEIGHT TO CONNIE MUNSON.
RUTH HANSEN WILLS HER LAUGH TO ANY NEEDY HYHENA WITH LARYNGITIS.
PENNY VOICE WILLS HER RED SWEATER TO ANYONE WITH A SKIRT TO MATCH.
ELAINE BOWLER WILLS HER RED HAIR TO PHYLLIS HOUSEHOLDER.
MR. MERRIMAN WILLS HIS 5TH HOUR SPANISH CLASS TO ANYONE WHO WANTS IT.
CAROLE ALBRECT WILLS HER HAIR CLIPS TO MISS DICK.
DORIS DAVIS WILLS HER BROTHERS SHIRTS BACK TO HER BROTHERS.
PAM MEISINHELDER WILLS HER DIMPLES TO JULIE ESCHELBACH TO ADD TO HER COLLECTION.
PRISCILLA JOY WILLS HER ELEPHANT DANCE TO ANY WELL-BEHAVED ELEPHANT.
MARY ANN WAGNER WILLS HER KISSING COUSIN JIM ESCHELBACH TO BARB VLK ...AND JAN RISTINE REFUSES TO WILL CLYDE McKENZIE TO ANYONE.
KRIS DUQUETTE WILLS THE TROUBLE EVERYONE HAS SPELLING HER LAST NAME TO PEGGY.
SELMA DAHER WILLS HER LAUGH TO ANYONE.
KAREN APOSTOLOU WILLS HER BROKEN LOCK TO HER SISTER JANICE.
CAROL WALLACE WILLS HER KILT TO MR. GABRION.
TOM BERANEK WILLS HIS BARITONE BACK TO MR. GABRION SO HE CAN PRACTICE DURING THE SUMMER.
SHARON RAMEY WILLS HER LOCKER TO HER BROTHER NEXT YEAR..... IF HE CAN CLEAN IT OUT.
JEAN KENNEDY WILLS HER BROKEN CLARINET REEDS TO SOME MUSICIAN IN THE CLARINET SECTION.
KATHY PEDEN WILLS HER SMALL, BUT OVERLY WORKED MOUTH, TO MR. APRILL.
STEVE KOEN WILLS NOTHING TO NO ONE, AFTER ALL IT'S THE THOUGHT THAT COUNTS.
THE NINTH GRADE BOYS WILL A FULL LENGTH MIRROR TO DAVE DEAN SO HE CAN ADMIRE HIMSELF.
PATTY THOMAS WILLS HER CURLY HAIR TO JUDY COULTER, A SEVENTH GRADER.
GREGORY REWOLT WILLS HIS DEEP VOICE TO HIS BROTHER JEFFERY.
MR. APRILL WILLS 1963 EXODUS STAFF TO THE OMEGA!
THE 9th GRADERS WILL MR. TAGGART TO THE INCOMING 7th GRADERS.
LYNNE MOYNIHAN WILLS HER FRECKLES TO ANYONE THAT WANTS THEM.
NANCY WAITE WILLS HER SWEET DISPOSITION TO HER BROTHER, JOHN.
BRIAN LOUP WILLS ALL HIS BRAINS TO ANY 9TH GRADER NEXT YEAR THAT NEEDS THEM.
CATHY VEGH WILLS HER ABILITY TO PRACTICE THE CELLO TO ALLAN HEWETT.
SALLY MC DONALD WILLS HER HAIR TO MR. SCHEU.
NANCY LOY WILLS HER ARTISTIC ABILITY TO MR. APRILL.
AMY SCHRAGER WILLS HER BLACK TIGHTS TO MR. PENNINGTON AND MR. APRILL, AND HER GUITAR TO ALAN BLOOD.
CLAUDIA FRANKLIN WILLS HER SKILLS AND MENTAL ABILITY TO MRS. WHITNEY.

WE PREDICT...

MR. SCHEU WILL RUN OUT OF DOME POLISH.
HOLLY CHURCH WILL BECOME SERIOUS.
MARY ALICE PRIESKORN WILL LEARN TO COUNT TO 42, AND CHARLENE DEASY WILL LEARN HER RIGHT HAND FROM HER LEFT.
SUE SCHAADT WILL BECOME A CASEWORKER.
IF LUCK HOLDS OUT AMY SCHRAGER WILL DISCOVER SHE HAS ANOTHER EYE.
MARY ANN WYCHE WILL BECOME A TALL LADY IN A CIRCUS.
CAROL ROSASCO WILL BE AN OLD MAID.
KATHY PEDEN WILL LEARN BOOKKEEPING FROM BETH GENN.
BRUCE LENIO WILL BE A BACHELOR.
JUDY KINCAID WILL BE THE FIRST HUMAN TRAFFIC SIGNAL.
BARB KELLY and CAROLE ALBRECHT'S HAIR WILL BE FLAT WHEN THEY LOSE THEIR RATTING COMB.
THAT GARY STEINKE WILL HAVE NO MORE GIRLFRIENDS, BECAUSE HE HAS ALREADY LIKED A BLOND, BRUNETTE, AND REDHEAD IN ONE YEAR.
ELAINE BOWLER'S HAIR WILL FALL WHEN SHE RUNS OUT OF HAIR SPRAY.
MR. HART WILL RUN OUT OF HAIR GROWING TONIC.
MR. APRILL WILL GO BALD WORKING ON EXODUS!
PATTY LEWIS WILL NEVER STOP TALKING!
MR. VACHON WILL GIVE UP BIOLOGY TEACHING, BECAUSE OF PEOPLE LIKE CAROL WALLACE.
MARTI STEINER WILL WIN A CONTEST IN TALKING NONSENSE!
DAVE BARERA WILL BE A BACHELOR PROFESSOR AT AN ALL GIRLS SCHOOL.
320 WON'T GET OFF WITH ONLY 3 BROKEN WINDOWS!
PRISCILLA JOY WILL MAKE CENTER FIELDER ON THE TIGERS TEAM!
CLYDE McKENZIE WILL BE PRESIDENT OF SOME COMMITTEE, BECAUSE HE RUNS MEETINGS SO WELL.
JOHN PETERSON WILL BE TYPING 30 WORDS A MINUTE BY THE END OF THE YEAR.
KRIS ROWE WILL BE A YANKEE PITCHER.
TERRY TRICKETT WILL GET A'S IN LATIN NEXT YEAR.
KAREN COLLINS WILL TAKE REVENGE ON MRS. VAN EYCK!
MR. PENNINGTON WILL BE THE FIRST TO BE STRUCK DOWN BY THE ATOMIC BOMB!
JOHN DUNKLEY WILL K.O. SONNY LISTON.
KENN MILLER AND ROBERT GIBSON WILL RUN AWAY TO CUBA.
THE EXODUS STAFF WILL REST IN PEACE!!!
JOE MC FADDEN WILL BE ANOTHER RAY CHARLES.

Mock Elections

Most Attractive
Elaine Bowler &
Tim Wadhams

Most Friendly
Nancy March &
John Dunkly

Most Likely to
Succeed
Carol Wallace
Alan Blood

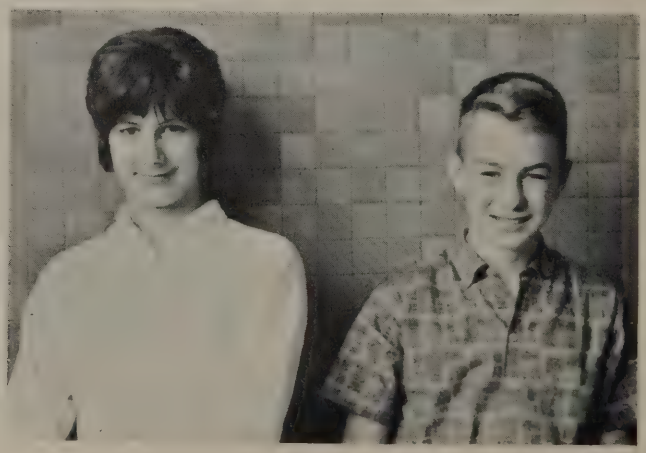

Class Clowns
Sue Conover &
Dan Brown

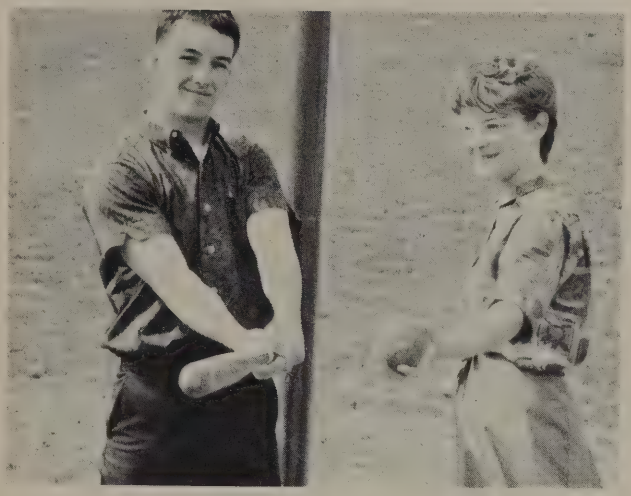

Most Athletic
Kippy Pritula &
Mike Abbott

Inseparables
Jan Ristine &
Clyde McKenzie

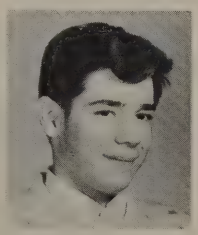

Most Talented
Amy Schragert &
Marc Meyer

Most Talkative
Lisa Fox &
Ron Romelhardt

Best Dressed
Nancy Steeb &
Jim Douglas

Best Dancers
Bernie LaRouet
John Boyer

Most All-Around
Sandi Omerso
Barry Bateman

Most Well-Known
Barb Kelly +
Barry Bateman

Teachers of
the year
Mrs. Thrasher
Mr. Case

Most Flirtatious
Patsi May &
Steve Stricklen

FANCIES FADS

Pegs + Points

Cumberbuns

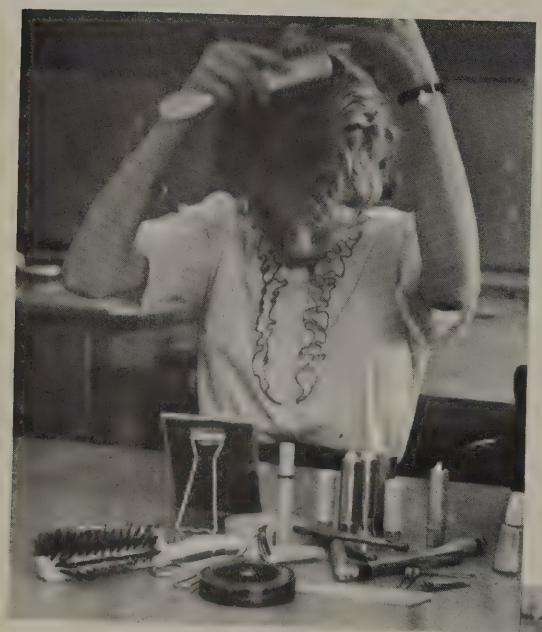

The age old fad of being beautiful ??

Angora Rings

Ring Purses

Gum chains

mohair sweaters

Pointed + Square toed shoes

Suspenders

Culottes

Wrap around skirts

baby pictures

Jill Turcott

Esther Vitogannes

Ron Kirk

Holly Church

Lynn Murray

Kathy Schleede

Trudy Edwards

Mike Erwin

Lisa Fox

Linda Gilbert

Mike Abbott

Pam Meisenhelder

Ruth Hansen

Cerene Tangalakis

Carol Birmingham

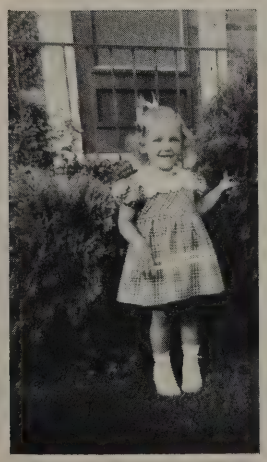

Nancy Steeb

Joyce Palmer

Mary Paul

Kathy Gervick

Patty Gooding

Dick Pringle

Sue Roehm

Jan Ristine

Sharon Beemer

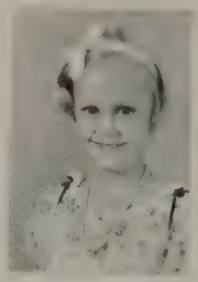

Sue Grahm

Jim Pilcher

school daze

Alyce Conn

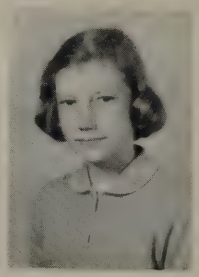

Judy Keene

Kathy Foor

Judy Briening

Fritz Ferri

Kris Rowe

Kathy Maheras

Pat Hellner

Audie Schiller

Linda Keating

Linda Van Buren

Denise Visel

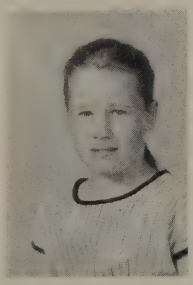

Margie Hahn

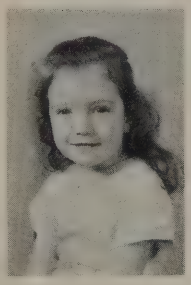

Laura Mulholland

Patsi May

Patti Lewis

Sally McDonald

John Schnider

our staff

Liz Jaeger

Kris Duquette

Marilou Scharbat

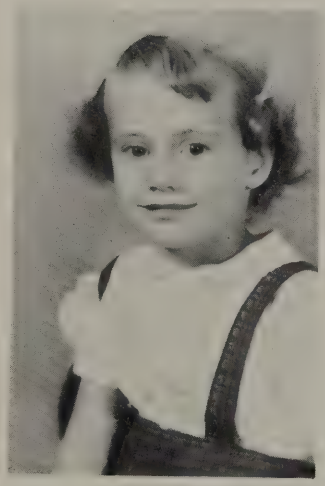

Mary Alice Prieskorn

Diana Beckler

Alice Zeilman

Charlene Deasy

Priscilla Joy

Cathy Vegh

Sharon Vander Kaay

Kathy Peden

Barb Vlk

Sue Schaadt

Sue Conover

Mary Beth Rayburn

items of interest

The History Club was started.
The Echo was once again printed.
There were 850 students enrolled in Slauson.
300 ninth graders graduated this year.
The Student Council helped with the Peace Corps in Colombia.
The cover of our Exodus was designed by Charlene Deasy.
Sharon VanderKaay was runner-up.
On April 24th Mrs. Butler had a 5 lb. baby boy.

headlines

The Atomic Sub Thresher sunk and was lost with 129 men aboard.
The Cuban Crisis.
Romney was elected Michigan Governor.
The Kennedy's will have a new addition in late August.
Astronaut Gordon Cooper orbited around the Earth 22 times.

last year's teacher's

Mrs. Snuverink - retired to have a baby
Mrs. Collins - retired
Miss Scarlett - retired
Mr. Oaks - teaching in Arizona
Mr. Gordon - studying at the U of M
Mrs. Partoyan - moved to New York and teaching
Mr. Kleinert - teaching math at the high school
Miss Markey - teaching in Dearborn
Mrs. Tibbits - retired and adopted a baby
Mrs. Dyer - retired to have a baby
Miss Kellogg - teaching music at Northside, Dixboro, and Pittsfield Elementary.

Autographs

To a brain
in English
Tom Dayton
Linda Hammon

Gail
A real sweet
kid! You're cute &
I hope you pass!
Good Luck in 9th 3!
Love ya,
Lindsay

To a real cute kid
and a big brain.
Good luck always

To a real girl!
Love ya. (a Terry lover).
Linda Fenton

- Gail -
Good luck with ~~Gary~~ Harvey :
(HA! HA!) Sue

To Gail
Good luck
in years
to come
Betty

Gail,
a real nice
kid. Good
luck always.
Pat
Janis

To Gail
From a fellow
classmate
lots of luck
Chuck

- Gail -
To a real sweet
girl. Good Luck always
Ron Hatton

Gail,
To the girl
who helped me
in French. Keep up the
good work! (In French!)
Julie

Gail -
To one of the
finest girls I
know! Stay sweet
and I'll always love
ya!
Love ya fast -
Jim

Best wishes
to a real sweet
girl.
Gretchen

To a real nice
girl! Good luck
in ninth grade.
Jeff L ammers

To a real sweet girl
never change -
Margie

Good Luck
in the future
Pat Stalker

To
Gabby
All-round
Ill
Lovely (:)
Janie

Gail -
I hope next
year we can get in
some more classes to-
gether. Good Luck -
Ann

LYNDON SCHOOL PHOTOS, INC
8005 MAIN STREET • DEXTER, MICHIGAN